Blast Releases Deadly Radiation in Idaho

BELGIAN TROOPS carry sections of barbed wire fencing to erect it around the Parliament building. Today, police charged with swinging clubs into a mob of several hundred young rioters trying to march on parliament today. The violence erupted at the end of a demonstration through downtown Brussels by 10,000 slogan-shouting, whistle-blowing demonstratotrs howling for the resignation of Catholic Premier Gaston Eyskens for his austerity policy. (UPI Telephoto)

THIRTY-FOURTH YEAR

The Desert Sun

The Desert Empire's Leading Daily Newspaper

Volume 34, No. 134 20 Pages—2 Sections Palm Springs, California, Wednesday, January 4, 1961 Single Copy 10c

U.S. TO KEEP NAVY BASE IN CUBA DESPITE BREAK

Market Break-in Nets Burglars $55 in Cash

Police today are investigating the break-in of Hatchitt's Market, which apparently took place sometime early this morning.

The thieves, believed to have been two, gained entry into the building by pulling a sliding door away from the door frame.

Once in the building they opened all the exits and proceeded to rifle the cash registers. They also took a box from a small file which contained change, and several containers of beer and wine.

Elmo Purnel, owner of the market, said that the amount of cash taken was approximately $55, but a value on the other items stolen was not immediately available.

The thieves took the cash drawers out of the registers, taking one of them with them. A drawer, with a few canadian coins and pennies was found discarded behind an adjacent building.

BLAST RELEASES DEADLY RADIATION

IDAHO FALLS, Idaho (UPI)—A non-atomic explosion ripped an experimental nuclear reactor in Southern Idaho Tuesday night, killing three technicians and releasing deadly radiation in the immediate area.

However, a spokesman for the Atomic Energy Commission said "very definitely" there was no danger from radiation to any community.

THE NATIONAL Reactor Testing Station where the accident occurred sprawls over 892 square miles, mostly sage brush and lava rock. It is 30 miles from the nearest sizeable community, Idaho Falls, with 34,000 residents.

Names of the three men killed, all military personnel, were withheld pending notification of next of kin. No one else was in the reactor building.

THE MEN, REPORTED to be two Army technicians and one from the Navy, were working with the prototype of a small portable nuclear reactor intended for use by the Army to furnish power in remote areas.

The AEC spokesman said it was theorized heat resulting from the reactor operation might have caused a chemical reaction between water and a layer of aluminum-nickel alloy that covers the uranium fuel elements of the reactor. But he emphasized exact cause of the blast would not be known until a thorough investigation was made.

Cuban Press Starts Hate U. S. Drive

Cites Break Action As Proof That Invasion Planned

HAVANA (UPI) — The Castro-controlled Cuban press and radio launched an all-out hate campaign against the United States today, denouncing the break in relations as a "consummation of Yankee diplomatic aggression."

Ignoring the fact the break came after Cuba demanded the American Embssy cut its staff from several hundred to 11 persons, the Cubans sought to construe the Washington action as "proof" of earlier propaganda charges the U. S. had been preparing a military invasion.

NEWSPAPER EDITORIALISTS and radio commentators took the same propaganda line —that the severance of relations was "another step" in the alleged U. S. plan setting the stage for direct attack.

Perhaps significantly, Moscow Radio earlier took the same line in its radio reference to the break in its international broadcast service.

MEANWHILE, HUNDREDS of Americans, warned by the U. S. Embassy to get out of Cuba immediately unless they had "compelling reasons" to stay, packed for a hasty return to the mainland.

The political blow to the American residents of Cuba was far exceeded by the human impact on the thousands of Cubans seeking to flee Cuba and seek political asylum in the United States from the regime of Premier Fidel Castro.

The break in relations caught the embassy with an estimated 52,000 visa applications pending for final action.

LEADERSHIP FOR THE newly-formed Palm Springs Civic Art Association, Inc., and Palm Springs Contemporary Art Gallery goes over initial plans during official formation meeting at Palm Canyon Interiors, location of the gallery. From left are Earl Cordrey, James Hicks, Helen Abernathy and Mary Trumble, seated, and Bud Taylor and Henry Birns, standing. The group said it will launch its show with a "borrowed" show early in February. (Desert Sun Photo)

White House Decision

WASHINGTON (UPI) — The White House served notice today that the United States will continue to use the Guantanamo Naval Base despite the break in diplomatic relations with Cuba.

The White House position was made public in a two-sentence statement read by Presidential Press Secretary James C. Hagerty.

"THE TERMINATION of our diplomatic and consular relations with Cuba has no effect on the status of our naval station at Guantanamo," his statement said.

"The treaty relations under which we maintain the naval station may not be abrogated without the consent of the United States."

There are 10,000 U. S. sailors, marines, civilian workers and dependents at the big base.

HAGERTY REPORTED that President Eisenhower had received continuing reports from the State Department and the U. S. Embassy in Havana on the Cuban situation since Tuesday night's White House announcement of the break in diplomatic relations.

Other developments in the Cuban situation:

—THE UNITED States began evacuating its embassy personnel from Havana. The State Department also urged the estimated 2,000 to 3,000 private American citizens in Cuba to leave the country and renewed its warning to Americans not to go there.

—The Senate Foreign Relations Committee scheduled a closed-door meeting Friday with Secretary of State Christian A. Herter and other State Department officials on Cuban developments. Committee sources expected Democrats to ask why the outgoing Eisenhower administration did not defer a decision on breaking relations until after the Kennedy administration takes office Jan. 20.

—CHAIRMAN RICHARD B. Russell, D-Ga., of the Senate Armed Services Committee said he did not think the break in relations would jeopardize the Guantanamo base. Russell said Guantanamo is "not vital to our defense plans but means a great deal to our prestige."

Freezing Temps Cover Nation

By United Press International

Sluggish, freezing weather camped in most of the nation today, sparing only the Deep South and isolated western counties.

At San Francisco, freezing cold and a freak glaze shrank the Bay Bridge 2½ feet.

The cold front generally bisected the country, pushing west slowly through the Dakotas, Nebraska and Kansas. In Arkansas the front became stationary along a southeast slant to Panama City, Fla.

GOP Committee To Meet Today

Nominating committee of the Palm Springs Republican Assembly will hold its final meeting at 5 p.m., Thursday, at 250 East Palm Canyon Drive to choose a slate of officers.

Members of the committee are Al Hoover, Warren Slaughter, Mrs. Lloyd Tevis, Jr., Herb Samson and Jerry Mitchell.

According to the by-laws of the assembly, "members of the assembly shall have the right to appear before the nominating committee at such meetings with recommendations and suggestions concerning candidates for the offices of the asembly."

Pro-West Troops In Laos Capture Vital Position

VIENTIANE, Laos (UPI) — Laotian government troops were reported today to have captured a vital road junction between Vientiane and the royal capital of Luang Prabang from pro-Communist Pathet Lao guerrilla forces.

The report followed a Thailand radio broadcast that said pro-Communist troops supplied by a Soviet airlift had pushed to within 20 miles of the royal capital of Luang Prabang.

According to reports reaching here, pro-Western government troops took control today of Sala Pou Khoun, a mountain glade where roads from Vientiane, Luang Prabang and Xieng Khouang meet.

Revised Square Dance Schedule Set for Spring

A revised and expanded spring square dance schedule, sponsored by the city recreation department, has been announced by Howard M. Haddock, director of recreation and special events.

The Saturday 8 to 11 p.m. weekly program in the Playhouse is the only event not rescheduled. A 75 cent donation continues to be requested per person for the dances.

A new beginning square dance class is now under way each Wednesday from 8 to 10:30 p.m. in the Playhouse. A 50 cent donation is requested for these classes.

Intermediate square dance classes meet each Monday from 8 to 10:30 p.m. in the Playhouse, and each Thursday a square dance workshop is conducted at Cielo Vista school auditorium.

Junior square dancing begins Saturday in the Playhouse, with beginners and junior divisions. Beginners will meet from 1 to 2:30 p.m. and juniors will convene from 2:30 to 4 p.m.

CIVIC ART GROUP ORGANIZED HERE

Formation of the Palm Springs Civic Art Association, Inc., and creation of the Palm Springs Contemporary Art Gallery were announced here jointly last night by approximately a dozen distinguished area artists.

Meeting for the fourth time in quarters at Palm Canyon Interiors which the group will develop for its gallery, the association's initial slate of officers made the revelation of its incorporation and immediate plans.

MRS. HELEN ABERNATHY is president of the group with other officers including Earl Cordrey, first vice president; Bud Taylor, second vice president; James Hicks, secretary, and Mary Trumble, treasurer.

The gallery, a portion of the old El Paseo Theater, is scheduled for a crash renovation program and should be ready to open in early February, the group said.

AN INITIAL SHOW, borrowed from outstanding area citizens, will not necessarily be contemporary in content but rather an exhibition that exemplifies the high caliber of art to be found in the Palm Springs - Palm Desert region generally.

Following hangings will reach for a standard of excellence through the use of extensive jury inspection. All paintings to be exhibited in the gallery will undergo the most extensive jurying by the most competent of Southland experts.

ADDITIONAL PLANS revealed by the organization indicated a proposed brochure, membership cards and membership structure ranging from artist member, $10; supporting member, $10; patron member, $25 to $99, and life member, $100 and up.

A program for young artists, including a student membership based at $3.50, is also contemplated.

Other facets of the gallery will eventually be a rental gallery section, an arts library and lecture sessions.

IN ADDITION to the officers of the organization, initial board of director appointments included Mr and Mrs. Francis Crocker, James Logan Abernathy, Mrs. G. Powell Harding, Mr. and Mrs. William Janss, Henry Birns, Roderick Burnham, Harriette DeTarr and Mr. and Mrs. Carl Schooss.

Persons interested in contacting the organization may do so by calling Mrs. Abernathy at 325-6279, Mrs. Carolyn Summers at 325-7559, Taylor at 324-1386 or Mrs. Harding at FI 6-6929.

Johnson Enters Not Guilty Plea

INDIO — Tennis Johnson, 31-year-old suspect in the early morning armed robbery of Germain's Liquor and Food Store here Dec. 27, entered a plea of not guilty and received a trial date of Feb. 6 in Superior Court here Tuesday.

Johnson, who had given a deposition to Justice Court here admitting the allegation, changed his plea for preliminary appearance in Superior Court.

Senate Debates On Filibusters

WASHINGTON — (UPI) — The Senate plunged into full-fledged debate today on proposals to curb future filibusters.

Liberals determined on an all-out fight to modify present rules which require approval of two-thirds of all members voting before debate can be limited.

Outbreaks Halt Debate at U. N.

UNITED NATIONS, N. Y. (UPI) —Anti-Castro outbursts in the public gallery forced suspension today of a Security Council meeting called to hear Cuba's charge that the United States plans an imminent Cuban invasion.

Weather

Desert area forecast:

Mostly sunny with variable high cloudiness today and Thursday. Little temperature change with high today 56-64 upper valleys and 68-76 lower valleys.

High yesterday was 70, low 40.

Two Break-ins On Dillon Road Checked Today

INDIO — Sheriff's deputies here are investigating two cases of breaking and entering on Dillon Road between here and Desert Hot Springs, and seeking a motive for the actions where apparently nothing was taken.

Investigating officers reported that the Jessie James Hampton home at Happy Valley Road and Dillon Road had apparently been entered, drawers and closets opened, but nothing taken or even disturbed. The adjacent house was also entered.

The house is close to the scene of a Christmas weekend fire which completely destroyed a vacation home of Samuel Diamond, Hollywood. Fire fighters were unable to determine the fire cause, because the entire structure was demolished by flames.

Thousand Palms Chamber to Meet

THOUSAND PALMS — The regular monthly meeting of the Thousand Palms Chamber of Commerce will be held at 7:30 p.m., Thursday, at the home of member Gertrude Hittson on the Desert Moon Ranch road, adjoining the ranch.

President Mina (Mrs. J. A.) Welcome reports that a number of important matters are to come before the Chamber at this time, among which is a discussion of the fire hydrant problem now confronting this community. Members and all other interested persons are urged to attend.

BUT THEY'RE 'TAME'

Animals Invade Downtown Area

By GEORGE LAINE

Most people are satisfied with a dog or a cat for a pet. Some go a step beyond and astound their friends and pain their neighmors with chimpanzees, pythons and the like.

Mickey Solomon and Lyn Newton are two such persons, but they disclaim any zany directions in their choices: Solomon's playmate is a 300-pound African lion "cub" and Mrs. Newton's pet is a kangaroo. Neither of the animals was too cooperative in interview situations, insisting — it seemed — that their public life belonged to the public but their personal affairs were none of the press' business.

SOLOMON AND HIS lion, named Caesar because he is the king of beasts, were in the Chi Chi's Blue Room where the animal was awaiting his $2.95 prime rib dinner.

"We drove down from Cabazon, where I've got the 'Mickey's Animal Farm locatated,'" volunteered Solomon. "You can't beat that $2.95 price on prime rib."

Caesar cleared his throat and three waitresses exited the Blue Room. He clawed a napkin to his jaw and began to munch.

'He's hungry," said Solomon. Caesar eyed your reporter and began to lick his chops.

"HE'S TAME, HUH?" quizzed your reporter.

"Oh, sure," said Solomon. Caesar decided to change position, turned around and almost knocked Solomon down.

"Does he ever bite or claw," came the question.

"Nope."

"Could I pet him?"

"Sure."

The timidly-extended hand brought a reaction of great joy from Caesar. He playfully tried to play patty-cake, caught your reporter on the knee and almost spun him around.

See ANIMALS, Page 8A

GROUND-LEVEL ATTACK on mass of dirt rammed up by bulldozer is afforded by Jimmy Cooper, J. E. Givens and Ted McKinney during groundbreaking ceremony for new Santa Fe Savings and Loan Association building at South Palm Canyon Drive and Baristo Road. Givens is vice president and manager for the association's branch here and Cooper and McKinney represented the Chamber of Commerce and City Council, respectively. See additional picture, story on Page 3-A. (Desert Sun Photo)

MAYOR'S GROUP TO HOLD FIRST MEET OF YEAR

Representatives of civic organizations in Palm Springs today were urged to attend Mayor Frank Bogert's Coordinating Council luncheon meeting at noon Friday at the Oasis Hotel, and present projects for City Council study.

The Coordinating Council is composed of these representatives, and the meeting offers a chance for expression of opinion on city activities.

Persons planning to attend are asked to contact the Chamber of Commerce, 324-1577, for reservations.

N.Y. Stock Exchange

(2 P.M.)

30 Industrials 616.15, Up 5.90

20 Rails 132.73, Up 1.67

E. F. HUTTON & CO.

Private Wires

Member New York Stock Exchange and All Leading Exchanges

150 North Palm Canyon Drive

FA 4-1551

NEW OFFICERS OF THE Coachella Valley Real Estate Board were installed in a dinner meeting at the Desert Club, La Quinta, when retiring president Byron Phillips, Indio, presented president's gavel to Milton Hoffman, third from left, La Quinta realtor. Installing officer Roy St. Leon, of Palm Desert, left, vice president-elect of the 28th district, California Real Estate Association, also adminisered oath to Dorothy H. McCulloch, vice president, and Vernon C. Grissom, secretary-treasurer. (Desert Sun Photo)

Andersen Seeks Temporary Plan For Shelter Here

Robert Andersen, chief county administrative officer, has announced he will propose that the board of supervisors approve the Valley Humane Society Center, 395 East Sunny Dunes Road, as a temporary county shelter for dogs.

Andersen explained that the move would aid persons in this area whose pets may be picked up by county authorities. The only existing county shelter is not readily accessible to the upper Coachella Valley.

If the project is approved, action authorizing the move would take at least a month, Andersen said. The county officer inspected the Valley facilities last week.

More federal duck stamps were bought in Minnesota than in any other state during the 1960 fiscal year.

FOR P. S. CAMERA CLUB

Redlands Couple Will Judge Slides

Mr. and Mrs. Art Miller of Redlands will judge the Palm Springs Camera Club contest of general subject color slides at 8 p.m., Friday, when the group meets in the clubroom of the Security First National Bank, Palm Springs.

Both the Millers are successful exhibitors of both black and white and color in local as well as international competitions. Mr. Miller is editor of Photo Trends, the monthly organ of the Wind and Sun Council of Camera Clubs, covering the activities of some 26 camera clubs from China Lake to Yuma and Palm Springs to Glendora, which position he has held the past nine years.

The members of the club will meet for a no-host dinner honoring the Millers at 6:30 in the King Pin Room of the Palm Springs Lanes Restaurant, McCallum Way.

Hostesses for the coffee hour following the meeting will be Mrs. Vollie Tripp and Mrs. Fred King.

NEW, SHORTER CADILLAC IN DEBUT HERE

A spanking new addition to the Cadillac custom line — the short deck 62 sedan or "Town Sedan" —makes its national debut today with Plaza Motors unveiling the new number of the classic family locally.

The automobile is identical to the regular 62 sedan in all respects save one; it is nine inches shorter in length than its big brother.

Plaza Motors will remain open until 9 p.m. today and tomorrow to allow Village Cadillac owners to view the new vehicle.

EL CENTRO TO RECEIVE CABLE ANTENNA PLAN

EL CENTRO UPI — Pay television in the form of a cable antenna system may be a reality for Imperial County residents before the end of this month.

County Supervisors have approved an agreement by which Valley Telecasting Co., Phoenix and Yuma, Ariz., is franchised to install service lines on utility poles along county roads.

Similar franchises have been granted by the cities of El Centro and Calexico.

Valley Telecasting would pick up network TV programs from California and transmit the signals over the mountains via microwave relays to cables leading into the homes of subscribers.

desert hand laundry and dry cleaners

Indian and Alejo 4775 East Ramon Road

Telephone FA 5-2733 for home service calls

SELF-SERVICE OPEN 24 HOURS A DAY
477 East Ramon Road and
Safeway Shopping Center
Rancho Mirage

NARCOTICS RIFE IN STATE--BROWN

SACRAMENTO — UPI — Gov. Edmund G. Brown today urged the 1961 legislature to focus its efforts on "the nightmare of narcotics" at home and south of the border.

He spoke candidly of his own position in his address to the 1961 legislature: "For my part, I pledge by complete and unreserved efforts to exterminate the plague of narcotics."

THE STATE CHIEF executive told the lawmakers to pay special attention to a 22-point program submitted by his five-man special commission on narcotics after an eight-month study.

"The report provides what was previously lacking — namely, a well - documented foundation for aggressive action against the sinister dope traffic," Brown said.

He was "especially impressed," the governor said, with the commission's case for "harsher penalties and longer terms of imprisonment for narcotics offenders."

BROWN URGED THE lawmakers to take a look at a commission recommendation that law enforcement officers be freed of some of the restrictions of court rules.

The commission had suggested that judges be given discretion in ordering informants to disclose their identity and that officers be permitted to obtain a search warrant by stating under oath to a judge that an informant had told police a search of the suspect or his home would produce narcotics.

The governor recalled that President-elect John F. Kennedy has promised to call a White House conference on narcotics and expressed confidence that the conference would be forthcoming.

SEN. EDWIN J. REGAN, D-Weaverville, said he planned to introduce four bills to toughen narcotics laws by increasing minimum penalties for narcotics offenders, allowing use of evidence no matter how obtained, requiring registration of all narcotics offenders with law officers, and allowing protection of informers.

Assemblyman Bruce Allen, R - Los Gatos, said bills he has drafted would take about the same course.

Sun School Aide Gains New Post

IDYLLWILD — At a recent camp conference in Santa Maria, Richard W. Elliott, assistant director of the Desert Sun School, Idyllwild, was elected second vice president of the California Association of Private Camps, and made chairman of the southern section of that organization.

Elliott has for some time been on the board of the State Association, and upon its Legislative Committee. He was at the same time chairman of the Legislative Committee for the Southern Section, California Association of Private Camps.

U.S. WEATHER

Albuquerque	38	18	
Atlanta	42	26	
Bismarck	27	18	
Boise	34	13	
Boston	30	20	
Brownsville	65	51	.23
Chicago	26	10	
Denver	38	11	
Detroit	30	11	.01
Fort Worth	51	26	
Helena	31	5	9
Kansas City	49	39	
Los Angeles	70	50	
Miami	73	49	

Nixon Believed Irked by 'Bias' in Vote Campaign

MINNEAPOLIS — UPI — The Minneapolis Tribune says Vice President Richard M. Nixon believes "biased campaign reporting" cost him the presidential election.

Nixon "has made it clear in private talks with friends that he thinks a pro-Kennedy attitude by reporters covering the campaign provided Sen. John F. Kennedy with his narrow victory margin," the Tribune said Sunday.

A FRONT - PAGE dispatch by Washington correspondent Fletcher Knebel said Nixon "is leaving office with a twinge of resentment against a number of Washington correspondents."

The article said Nixon and his wife, Pat, "had gone out of their way to be on friendly terms with newspapermen and TV commentators."

"It came as somewhat of a shock during the campaign, therefore, to find that a majority of working reporters tended to favor Kennedy, a factor brought out in several polls

"FROM THIS POINT, Nixon came to believe that he was unfairly treated in press coverage of the campaign and once blew his stack with reporters over what he branded a "double standard" applied to himself and Kennedy."

The Tribune said Nixon's claim "reflects a view widely held in Republican strategy circles" in Washington.

The teeth of rodents never stop growing but are worn down by gnawing.

Grapes Outstrip Oranges in Crop

RIVERSIDE—Table grapes have replaced navel oranges as Riverside County's most important crop during 1960, County Agricultural Commissioner Robert M. Howie has reported.

Grapes produced $10,059,140 in revenues last year to replace navels, which led in 1959 with over $12 million in revenues. Navels dropped to fifth position, behind cotton, alfalfa-hay, and potatoes.

Coachella Valley's farm income hit $35,510,990, a huge hike over the 1959 total of $29,977,790 of 1959.

SOUTHLAND VACATION IS 'MOST POPULAR'

A visit to Southern California is literally the "trip of a lifetime" to millions of the tourists attracted here from other states.

Horace W. Brower, president of the All-Year Club, reported results of a survey into a sampling of the 4,747,000 tourist visitors who came here and spent over $715 million during the past travel year.

Asked when they had last taken a trip comparable in cost to the Southern California visit, 36 out of 100 said "never before."

The Desert Sun

Address all communications to
Post Office Box 190
Palm Springs, Calif.

Published evenings except Sunday and the following holidays: New Year's, Thanksgiving and Christmas.

AT NEWSSTANDS: Single copies 10 cents.

Entered at the Post Office at Palm Springs, California, August 5, 1927 under the Act of Congress of March 3, 1879.

The Desert Sun Publishing Co. will not be responsible for unsolicited manuscripts or photos left with or mailed to The Desert Sun.

BY CARRIER
Daily ... $1.50 month

MAIL RATES: Payable in Advance
Daily ... $1.50 month
1 Year ... $18.00

Address all communications to
THE DESERT SUN PUBLISHING CO
174 NORTH PALM CANYON DRIVE

—MEMBER—
American Newspaper Publishers Assn.
California Newspaper Publishers Assn

Ten Stocks Actively Traded Today
(From the leased wires of Shearson, Hammill & Co.)
120 North Indian Avenue

	Yesterday Closing	Today 2 p. m.
Aluminum, Limited	32	32⅜
American Machine and Foundry	86½	88
Ampex	23⅜	22⅞
Bethlehem Steel	41	42⅛
Certainteed Products	22¼	23⅛
General Motors	41½	42⅜
International Telephone	46	45½
Lockheed	27	28¼
Thicol	37⅝	39⅜
U. S. Steel	76⅛	78⅝

The Market Outlook for 1961

136 Selected Stocks for Investment

Our year-end Special Report contains both a general discussion of 1961 prospects and a list of 136 common stocks with returns currently ranging up to 6% or more (calculated on 1960 dividends). If you would like a free copy, just write or call for PS 34.

HORNBLOWER & WEEKS
successors to the business of
REVEL MILLER & CO., INC.
650 South Spring Street, Los Angeles 14
Telephone: MAdison 2-2201

225 Santa Monica Blvd.	102 N. Brand Blvd.	126 N. Palm Canyon Dr.
Santa Monica	Glendale 3	Palm Springs
EXbrook 3-0366	Citrus 2-2159	324-1126

Members New York Stock Exchange and other Principal Stock Exchanges

OFFICES COAST TO COAST

The Hornblower Representative is ready to help you

HW EST. 1888

Dollars needlessly spent are a TWO-WAY waste! You won't have them when you need them for something really important . . . they contribute to inflationary pressures . . . help keep prices on the rise . . . Saved dollars work just the opposite!

Deposited in Your Coachella Valley Savings and Loan Account They Now Earn 4½% Per Annum

Why not start 1961 right . . . save by January 10th and EARN 4½% from January 1st

C.B.S. World News, 8:00 a.m. Daily, KCMJ
8:30—8:35 a.m. Business News — 4:05-4:10 p.m. Local News — KDES
Concert Hall, 6:30-7:00 p.m. Monday thru Friday, KCMJ

COACHELLA VALLEY SAVINGS And LOAN ASSOCIATION

383 SOUTH PALM CANYON DRIVE—PHONE FA 4-1241
PALM SPRINGS

CORNER OF TOWNE & BLISS
INDIO

GROUNDBREAKING ceremonies were held today for the new Santa Fe Federal Savings and Loan Association headquarters in Palm Springs. Scheduled for opening in October, the building represents a $750,000 investment. Among the features will be a community room seating 100, available free to any group making application. Shown above is an architect's rendering of the project. (See other photo Page 1)

ALL-TIME HIGHS IN 1960

Bank of America Sets Record

All - time highs in total resources, deposits and loans as well as record earnings for the past year were reported by Bank of America in its December 31, 1960, statement of condition.

"Our loans outstanding at the year-end totaled $6,699,494,437, as compared with the previous high of $6,599,668,231 at the close of 1959," said President S. Clark Beise in commenting on the report.

"This is evidence that business activity in California has continued at a generally high level," Beise declared.

Total deposits on Dec. 31 stood at $10,805,891,450 as against $10,624,958,182 a year ago. Total resources of the bank amounted to $11,941,981,259 at year end, compared with $11,669,404,346 on Dec. 31, 1959.

Looking Back

BOSTON (UPI) — Traffic accident, 19th Century vintage, as reported in the Boston Almanac of Aug. 19, 1837:

"A wagon came into contact with a chaise containing a lady and gentleman, in Charlestown Square, broke both shafts, and let down the lady under the horse's hind feet. The horse being quiet, she crept out with no other injury than dirtying her dress and jamming her tuscan."

80 ROLLS of CARPETS in stock
Selection—Price—Value
POPULAR FURNITURE
And Interiors
191 S. Indian Ave. FA 5-2407
FREE ESTIMATES

RANCHO MIRAGE

Wands Spend First Christmas Here

By JEAN PATANE

The first Christmas in the desert for Mr. and Mrs. James Wand and children, Loren and Erick, was celebrated with a family reunion at their Clancy Lane home. Houseguests for the holiday weekend were her parents, Mr. and Mrs. Emile Rahm of Ontario, and her sister and family, Mr. and Mrs Herbert Arterburn and daughter, Pamela, and her friend, Stowell Werden from Upland, who also were here for the New Year's weekend.

Completing the reunion were another sister and brother - in - law, Mr. and Mrs. William Frantzreb of Palm Desert, their daughter and son - in - law, Judy and Harold Cunningham from San Jose, and his parents, the Frank Cunninghams of Cathedral City. On Monday Mr. and Mrs. Frantzreb held open house for their family and friends.

Mr. and Mrs. Frank Greenshields and family who make their home in Everett, Wash., arrived Tuesday from Los Angeles to spend several days with friends, Mr. and Mrs. Orwin Bakke, before returning north the end of the week. They were here for the Tournament of Roses and the Rose Bowl Game. Mrs. Greenshields and Mrs. Bakke have been friends since attending school together in Minnesota.

Among the guests at the Casbah are Dr. and Mrs. Norman Carter who are here from their home in Santa Ana for a week. Holiday weekend guests at the Casbah included Mr. and Mrs. William J. Mackwitch, Mr. and Mrs. H. V. Wilson and Mr. and Mrs. A. E. Mason of Los Angeles, visiting with Mr. and Mrs. A. Slechta; Mr. and Mrs. E. C. Helme of Oakland, and Mr. and Mrs. John C. Wilson, guests of Mr. and Mrs. R. C. Chase, and Mr. and Mrs. Henry J. Wells of Los Angeles and Dr. and Mrs. John Greenberg, friends of Dr. and Mrs. Maurice Smith.

Mr. and Mrs. John Forsythe of Hollywood were guests of Mr. and Mrs. C. G. Gabbert for New Year's Eve at Desert Air Hotel. The Gabberts also entertained their guests at Indian Wells.

On Friday night Larry and Dick Brubaker, twin sons of Mr. and Mrs. Wilbur Brubaker, entertained 10 school friends at a holiday dance and party at their San Jacinto Drive home. Over the Christmas weekend the Brubakers were at the home of their daughter and family in Los Angeles, Barbara and Don Rasmussen and young son, Dennis.

Mr. and Mrs. Frederick Schmidt are here from their home in Olympia, Wash., to spend a month at Nelson's Motel. Here for the weekend were Mr. and Mrs. Charles Appleby of Redondo Beach, Mr. and Mrs. Ben J. Morris and family from San Diego, Mr. and Mrs. E. T. Welch of San Gabriel, Mr. and Mrs. E. D. Simmons of Gardena, Mr. and Mrs. Bob Levy and party from Los Angeles, Mr. and Mrs. Mert Hackett and Mr. and Mrs. Thomas H. Bird from San Clemente, Dr. and Mrs. Allen Garrison of La Jolla, Miss Leah Roberts and party from San Rafael, Mr. and Mrs. H. A. Peterson visiting from Tacoma, Wash., Mr. and Mrs. F. E. Brown of Burbank and her parents, Mr. and Mrs. A. Ashcraft, also of Burbank, who are staying on for several more days.

Visiting this week with Mr. and Mrs. John Vale are her daughter and family, Mrs. Richard Newell and children, Pamela and Bradley, who arrived Monday from their home in Corona Del Mar with Mr. Newell who returned to the coast Tuesday. The Vales spent the Christmas weekend with the Newells.

Holiday mid - week guests at the Montesanto Apartments included Mr. and Mrs. Frank Sherrins of Vancouver, B. C., Canada, and their friend, Mrs. Nina Glusen of Seattle, Wash., who flew into Desert Air Park for a desert visit en route to Mexico. Here for the weekend were flyers James E. Darch of Reseda, Charles Mushrush of Glendora and Ed Peterson of Glendale. Mr. and Mrs. Charles Schwein, who were at the Montesanto last week, returned to their home in San Clemente.

Among the guests at Greene's Desert Lodge were Dr. and Mrs. M. E. Radewan who flew in from Wenatchee, Wash., Mr. and Mrs. Harry Bettenhausen of Beverly Hills, Mr. and Mrs. L. W. Wenburn of Corona Del Mar. Mr. and Mrs. George Miani of Temple City, Capt. and Mrs. Ray Haskins of Inglewood, Mr. and Mrs. Paul Abbott and Mr. and Mrs. V. E. Gueteson of Bellevue, Wash., Mr. and Mrs. Gwaltney and son, John, from New York, Mr. and Mrs. W. E. Greathouse from Seattle, Mrs. Margaret Joyce and Sally Jordan afrom Laguna, and Mr. and Mrs. Les Smithy of Temple City.

Following the death of her sister, Mrs. Ethel Turnbull, who suffered a fatal heart attack at the Greenleaf home on Christmas Day, Mrs. Sidney Greenleaf and her sister - in - law, Mrs. Elizabeth Stewart, left by train to attend the services at her home in Springfield, Ill. Mrs. Stewart whose home is in Alabama, and Mrs. Turnbull arrived the middle of November for a several months visit with the Greenleafs. Mrs. Stewart will return with Mrs. Greenleaf the end of the week.

Guests at the Casa Verde Apartments during the week were Mr. A. Derbent of West Los Angeles, Rabbi E. G. Gottesman of Montebello and Mr. and Mrs. Vernon Hollenbeck of San Diego. Here for the New Year's weekend were Mr. and Mrs. Bill Goggins and children from Long Beach, Mrs. A. Salmon from San Jose, and friends Mr. and Mrs. R. G. Hill of Temple City, Mr. and Mrs. A. B. Willis from Houston, Texas, and Mr. and Mrs. S. Hinder from Los Angeles.

Mr. and Mrs. Joe Miller and daughters Nancy Jo and Robin of Riverside were New Year's holiday guests at the home of his mother, Mrs. Pearl Miller. Over the Christmas holidays Mrs. Miller and her daughter, Mrs. Jack Wartes and children, Paul and Carol Beth, were in Seattle, Wash., visiting with Mrs. Miller's other children and their families.

Groundbreaking To Launch New Santa Fe Office

With groundbreaking ceremonies today, J. E. Givens, vice president and manager of the Palm Springs office of Santa Fe Federal Savings and Loan Association, announced details of the association's new building.

Located at Palm Canyon and Baristo Road, just one block from the association's present quarters, the new structure will represent a total investment of $750,000, Givens said.

PALM SPRINGS architect E. Stewart Williams, A. I. A., designed the structure, which will feature annodized aluminum solar screens completely covering glass walls on two sides.

Palm Springs residents will remember the site as the former location of the once - famed Del Tahquitz. The main entrance will be located on Palm Canyon Drive, with lush green planting on three sides, a drive-up window for car service, parking for 34 cars.

TOTAL SQUARE - FOOTAGE of the building is 14,000 square feet — tangible evidence of confidence of Santa Fe Federal management in growth and future of the Palm Springs area, Givens pointed out.

The main floor of the association will feature a completely open plan of desk arrangement, with all officers completely accessible to the public. Private booths for escrow transactions and for those using safe deposit boxes are provided, as well as a children's window for youngsters making deposits, and seven teller stations for prompt service.

OF PARTICULAR interest to residents will be the association's Community Room, downstairs, accomodationg 100; which will be offered free of charge to groups wishing to use it for meetings day or night, throughout the year. Facilities for serving light refreshments and coffee will be available to those wishing to use the room, Givens stated.

Also planned for the basement are an employe recreation room, air conditioning equipment with 50 ton capacity, and room for storage of records and expansion. Completion is slated for the end of September, with an opening celebration in October.

Although they make up less than 14 per cent of the driving population, drivers under 25 years old were involved in nearly 29 per cent of the fatal acidents last yar.

Rx FA 5-6242
Medical Center Pharmacy
ED MULLINS, Prop.
1701 N. Palm Canyon Dr.

Complete Reupholstery Service
● Custom Bed Spreads ● Bolsters
Quality work in our own shop
BUDGET PRICES
POPULAR FURNITURE
And Interiors
191 S. Indian Ave. FA 5-2407
FREE ESTIMATES

JANUARY Clearance Sale
HUNDREDS OF PAIRS OF MEN'S—WOMEN'S SHOES FROM OUR REGULAR STOCK
SALE STARTS TOMORROW THUR. JAN. 5

MENS SHOES
REGULAR PRICED from $14.95 . . . NOW $7.80
REGULAR PRICED from $16.95 . . . NOW $10.80
REGULAR PRICED from $30.00 . . . NOW $14.80
REGULAR PRICED from $35.00 . . . NOW $22.80

SPECIAL Bernardo THONGS Reg. 12.95 Now $7.80
SPECIAL JACK ROGERS WEDGELINGS LA BELLE ORIGINALS Reg. 16.95 Now $7.80

WOMENS SHOES
REGULAR PRICED from $5.95 . . . NOW $3.80
REGULAR PRICED from $9.95 . . . . NOW $5.80
REGULAR PRICED from $14.95 . . . NOW $7.80
REGULAR PRICED from $18.95 . . . NOW $8.80

Nationally Advertised Women's Shoes
• RED CROSS
• FIANCEES
• DANIEL GREEN
• JOYCE

Nationally Advertised Men's Shoes
• FLORSHEIM
• EVANS
• FRENCH IMPORTS
• ITALIAN IMPORTS

WOMEN'S CLOGS
REGULAR $14.95
NOW $9.95

POSITIVELY THE MOST SENSATIONAL SALE IN 10 YEARS IN PALM SPRINGS

In all desired colors including white.
Sizes from 4-10 ● Widths AAAA to D
(But Not in All Sizes)

SORRY—NO EXCHANGES OR REFUNDS
GRONE'S
FLORSHEIM SHOES
184 N. Palm Canyon Drive Open 9:00 to 6:00
Friday and Saturday 9:00 to 9:00

Editorial-Comments

THE DESERT SUN PUBLISHING COMPANY, Established 1927. George E. Cameron Jr., president; Carl W. Schooss, executive vice-president and publisher; Lew Levy, vice-president; C. C. Hutchens, secretary-treasurer; Don Klotzbuecher, managing editor; J. W. Richardson, mechanical superintendent.

The Desert Sun is an independent newspaper dedicated to truth, accuracy and impartiality in the news; to the progress of the desert region; to the support of that which it believes right and to the defeat of that which it believes wrong.

A Symposium on Red China—2

NEW YORK CITY — "To expect that zoology in Communist China would approximately equal that of the West in the next decade or so is overly optimistic. But to find comfort, or even contempt, on the basis of the present status is equally unrealistic. As far as the scientific workers in Communist China are concerned, we can only show sympathy and respect, regardless of how the fruits of their effort are exploited."

In one of the best and most fact-packed speeches of this Symposium, Dr. Tien-Hsi Chen, Pennsylvania State University, gives this nutshell summary. It is worth close attention. Dr. Chen is speaking both for zoology and for science in general in Red China. Dr. Chen is also speaking about the Chinese Revolution as an anti-Communist and as a scientist.

IN USING DECADES to measure the lead which the West still holds over Red China in science, Dr. Chen is going along with most of his colleagues. In another speech Dr. Marshall Stone, professor of mathematics at the University of Chicago, said that Communist China was about twenty years from "maturity" in mathematics.

But nobody who has heard or read any number of these lectures will derive "comfort or even contempt" from the evidence. It is like the island castaway, who, hoping to discover human companionship, finds in the sand one morning the unbelievably huge and terrifying footprint of a monster.

BUT BEFORE going to examples of Chinese science on the march, there is something else to note from Dr Chen's closing statement. In expressing "sympathy and respect" for fellow-scientists in Red China, he is doing what comes naturally to Americans, both native and adopted.

In every war we have performed a rationalization which allows us to hate the enemy "government" while bearing no ill will toward the enemy people. We fought to dethrone the Kaiser, exterminate the Nazis, chase out the Fascists, reform Japanese "militarists" — all the time beaming love and forgiveness upon Germans, Italians and Japanese.

BUT IT IS questionable whether we can or should take this high-minded attitude in our present war with Communism. Dr. Chen himself provides food for thought in discussing how scientists work under the Red dictatorship:

"The basic policy as decreed by Mao Tse-tung and his associates is that all scientific researches must point toward practical applications . . . Mao has reiterated the principles of 'unity of theory and practice' and 'nationalization of academic work.' The philosophy of 'science for science's sake' is denounced as reactionary . . . The aforesaid policy has been strictly adhered to by Chinese scientists with few exceptions."

WELL, HERE WE have typical, but often unremarked, proof that Communism cannot be treated as just another enemy. It is not just a tyrannous government which has fastened its talons on some nice people. It is a massive way of thinking which is so different from ours that the language is hardly translatable.

THE COMMUNISTS have caught us in a most ingenious paradox, but unless we are to yield to their will, we must oppose it. The paradox is the more baffling and painful because the Chinese people are inherently attractive, and their ways are captivating to the American fancy.

To meet their food and population problem, the Chinese have increased insecticide production many times over. They have speeded up the reproduction rate of farm animals and fish. Yet they are capable of turning from these laboratory miracles to "human wave" tactics against pests. In April 1958, the entire populace of Peking was mobilized against the fast-breeding, big-eating flocks of sparrows which were consuming the grain fields. This is Dr. Chen's description:

"MASSES OF people carrying drums, gongs, and bamboo sticks gathered on the rooftops, under trees and at places where the sparrows made their nests . . . The poor birds were chased from one place to another, flying and running for their lives . . . In three days over half a million sparrows were destroyed. Similar 'human sea' tactics have been employed to exterminate the other three evils, namely: rats, flies and mosquitoes."

It's mighty hard to dislike people who go after their problems like Early Americans. And yet to wish this Red Revolution well — is to wish ourselves exterminated like those sparrows.

—Holmes Alexander

What a Year in the Business

NEW YORK — What a year it was in my business! What headlines! What stories! What faces!

JANUARY — BILL Hearst's team of reporters, in a round-table talk with Lt. Gen. Pete Quesada in Washington probed the breathtaking problem of regulating aviation's own population explosion. And then on the eve of flying to Latin America in advance of President Eisenhower, to see what awaited him, a solemn briefing at the State Department directed by an assistant Secretary of State who seemed so bright but was later removed. And the State Department man who said, of Castro's Cuba, "It might be called 'dictated — but not Red.' "

FEBRUARY — THE miracle of Brasilia, a super Park Avenue plunked down on an emply plateau hundreds of miles from nowhere. The wonder on the faces of Venezuelan peasants in Los Queza, encouraged for the first time in the memory of the oldest of them to stand up in a public meeting and speak their minds.

The looks on the faces, the cries from blizzards of lips, as Ike passed. The quizzical look on the president's face as police tear-gassed Monteviedo student-demonstrators against him. The Chilean woman who held out a sick and ragged baby toward him and wept "cure my baby." The thick pall over Sugar Loaf, and the Navy bandsmen's broken, burning craft hurtling shockingly down through it.

MARCH — WITH IKE at the great Dorado Golf Course, Puerto Rico, and the first real comprehension of how little fun he must have gotten out of golf. Several hundred cameras trained on him at the first tee (he blooped twice), then away in his golf cart followed by his doctor (with glycerine, etc.) Secret Service men with tommy guns, and around a course where every rough was guarded by armed men. And, late in the month, meeting Ben-Gurion and being introduced as a "Hearst Columnist." " 'A Hearst Communist?' " the little old man said with a start.

APRIL — MOSCOW and Leningrad, struggling out of another brutal winter and big happy plans for Ike's trip there in June. The eternally jarring contrasts: A great old Leningrad cathedral converted into a museum dedicated to the propostion that there is no God and those who practice in His name are knaves. And then the next night, at the National Hotel in Moscow, the most gentle and gracious hospitality — and from waiters, yet.

MAY — KENNEDY in a West Virginia coal field, spotless but cutting through the grime of blackened men around him, and reaching them. Venetian Way (Who?) winning a Kentucky Derby that achieved the reverse miracle of being boring. The awful, terrible empty feeling of Paris, the day Khrushchev walked out on the Summit, and the scalding, humiliating, crazy press conference he threw in its wake.

JUNE—WAY WITH Ike again: Anchorage (where a child mistook Walter Winchell for the president), the tense gas stop at Tokyo, just after Jim Hagerty had been mobbed; Manila, Taipei and the charming Chiangs, Seoul's incredibly colorful and beautiful people, and the shouting and abusive Okinawans. ("If that's a sample of your outpost of empire," the London Express's Rene Maccoll said to me, "I'll take Poona.") and then a side trip into Tokyo to discover, astonishingly that the Zengakuren didn't hate us at all.

JULY — THE suppressed bitterness of the Democratic convention, always held in strict rein until the day before the showdown when (it seems a thousand years ago) Lyndon Johnson threw his haymaker at his young opponent (that the elder Kennedy was pro-Hitler) and missed the next day they were arm in arm.

And the more solemn, as ever, GOP convention, Nixon's rise, and his sobering appraisal of the situation the next day at a little party he gave for reporters who had gone to Russia with him: "It will be all uphill. There are just more Democrats than Republicans."

AUGUST — THE Hall of Columns, Moscow. Francis Powers rises and reads, like a schoolboy, his confession and act of contrition. "If I had a gun I'd shoot that ----," the correspondent on my right muttered. "Poor guy, 108 days in solitary before he could learn to do this," the one on my left whispered. And the explosive burst of applause from the spectators when the 10-year verdict came in.

SEPTEMBER — THE Eternal City was never lovelier, or daffier. Nobody quite knew how to get the people in and out of the Olympic Games. The Italian Police guarding the girl athletes in Olympic Village from Roman wolves tried to make the girl athletes.

We lost what we were sure we'd win, won where we didn't have a chance, had the usual scandals, cleared them up. Then home, and Khrushchev comes to New York like a conquering Caesar who had been given a bum steer that he had won the place. Did he ever drop that other shoe?

OCTOBER — THE strangest World Series of all I've covered since 1933. It was the first series won by a groundkeeper a groundkeeper who failed to remove the pebble that turned a series-winning double-play ball into another Adam's apple for Tony Kubek. It was the first series where a manager was fired for a pebble, too.

NOVEMBER — THE "You've got to believe me" plea in the voice of the candidates, in the homestretch. The endless returns, a Kennedy tidal wave that flattened out too all but level water. Pat's stricken face as her husband smilingly conceded. The sudden, waning stumble in Jack's Harvardese, as he accepted, and the homely reference to home and baby.

DECEMBER — A TRIP to Langley Air Force Base, Va., to visit the Astronauts. The ten thousand and one safety precautions, the duplication of every safety device except one: The "brake" rocket which will slow down the Astronaut's capsule enough for it to be pulled back to earth by gravity.

"What do you do if that doesn't work?" we asked, there was a pause and then one of them said, with the faintest kind of smile, "You keep going, and after awhile you call a priest."

—Considine

'Timber—Timber-r-r—I Said Timber!!'

This Side of The Sun

By Phat

Resolutions,
Fun when we make 'em,
To last four days
And then to break 'em.

For years, I desisted from making noble resolves on the first day of the New Year. Made me feel so bad when I broke 'em.

BUT LAST SUNDAY, feeling charitable and kindly toward the world, I made myself a list of "don'ts" and "do's" for the bright new tomorrow.

Made me feel good.

Then on Monday the doorbell rang.

It was a young man. When he was through with his pitch, I said.

"I don't give a hoot if you do want to go to college. I don't like that magazine."

And there went No. 3:

"Always be patient in answering the doorbell."

A FEW MINUTES later the telephone rang.

Making up my mind to always be courteous over Mr. Bell's invention, I politely said: "Yes?"

Then, bang, bang!

"No, I am not interested in a physical culture class and I don't care if I have won a prize. Drop dead!"

So there went No. 2 and maybe the phone will go, too.

SO ON TUESDAY, I am sitting quietly on the right side of the front seat as Mrs. G drives me into Palm Springs.

At Amado Road, a woman slammed on her brakes for the stop sign at Indian Avenue. Her reactions were so slow that by the time her car stopped, it was astraddle of the right lane.

And there went No. 1 which stipulated that I would never again stick my head out of the car window and make derogatory remarks about driving habits.

Wouldn't even stay inside and hope the other person was a lip reader.

HAVEN'T BEEN to Santa Anita yet in 1961 (the track opened in 1960) so Resolution No. 5 is still intact.

But the first time I do go, I'll probably forget about abstaining from eight horse show parleys when, after having pocketed about $60 bucks after the first five races, I lose it all on the sixth.

Resolution No. 5 is never to upbraid myself for misfortune. Because there is no such thing as bad luck. It's just bad figuring.

NOS. 6 TO 10 have already gone to pot because I broke No. 6 a few minutes after I made the list.

No 6 had to do with memory. It provided that I would never set out without a pencil and a scrap of paper of sorts. Write down every thought that came.

But — I forgot the pencil and paper that afternoon and cannot recall the last four good resolutions.

It's just as well. Now I won't feel bad breaking them.

Says S. S. Bibble: "A human being is a creature that cannot put his toes in his mouth after babyhood but can put his foot in it anytime."

STAN DELAPLANE:

Life of the Rich

St. Moritz in Switzerland is the essence of elegance in skiing circles.

It is the winter home of the continental rich. Ex-kings and out-of-work Latin-American dictators pad softly through its snowy streets.

The hotels are pictures of luxury. And caviar is a throwaway line on the restaurant menus.

THE TRAIN FROM St. Anton in Austria runs in a circular fashion to reach St. Moritz. And there are two changes where you must fling your bags out the window.

"But if you wish, sir," said the hotel porter, "you can take a taxi."

"How far is it?"

"ABOUT 180 kilometers, sir. Say, 120 American miles."

"And how much does he charge?" I asked carelessly. (If you are going to live with the rich, you have to live it up, I, always say)

THE PORTER said it was 600 Austrian schillings. I figured that out in my head. Then I went in the men's lounge and figured it out on paper. Only $24!

"Order me the taxi," I said grandly.

And so we rode into St. Moritz, our Mercedes' snow tires kicking snow over the walking royalty.

ST MORITZ turned out to be filled not only with facecard Dukes. It was loaded with rich Swiss who came down from Zurich to avoid the foehn.

"The foehn," said Mr. Fred Birmann from the Swiss National Tourist Office, "is a dry wind. It sweeps the north-south valleys like Zurich and Munich. It comes from the Mediterranean and makes people do crazy things."

"WHEN THE FOEHN blows, there are more traffic accidents. The crime rate increases. Many people cannot behave normally. My secretary did not come to work yesterday in Zurich.

"She phoned and said: 'I have a head like a melon from the foehn.' "

MR. BIRMANN said the Swiss have even put out an anti-foehn pill to take on such Zurich days.

"But the foehn has a stimulating effect on writers and poets. Some of the best poetry is written on foehn days.

"The foehn is also good for the tourists — though not for Tourist Office personnel," he said. "The tourists do not seem to be affected by the foehn. The dry wind clears the air.

"ON SUCH DAYS, the tourists look out their windows and it seems they can almost touch the Alps, it is so clear

"All picture postcards of Zurich are taken on foehn days," said Mr Birmann. "Although they probably retouch them, too. But foehn makes the best pictures"

HE SAID IT took about 9 years of residence before the foehn took hold and shook you.

"At that time, the foehn becomes a mania. Everybody talks about it. They say, 'I cannot do anything today because of the foehn.' "

THE FOEHN aparently does not fall on St Moritz. The rich and royal strolled through the streets in sabled splendor. From my room in the Hotel Rosatch, I could see the quiet parade of Rolls-Royces. Daimlers and sporty Mercedes-Benz dustom-builts.

The lights shone brightly in the splendid hotels. And the splendid people (who hire taxis for 120-mile rides) sat splendidly before excellent meals.

The foehn, sweeping up from the Mediterranean, made a polite detour and went on to blow the tops off Zurich.

"THAT'S THE STORY OF MY LIFE" by box

Dear Abby...

...by Abigail VanBuren

DEAR ABBY: I've been married to a good-looking truck driver for ten years. I am not the suspicious type, but listen to this: The other night he came off the road with two long scratches on his left hip. They were fairly deep scratches, yet neither his shorts nor trousers were ripped.

When I asked him how it happened, he said it was probably from a feather in the bed. Now, Abby, I love my husband and I am not looking for any trouble, but do they still have feather beds in modern motels? And could anyone get scratched like this from a feather?

NOT STUPID

DEAR NOT: It's unlikely that the scratches came from a feather. It was probably the whole chick. Keep your eyes open.

DEAR ABBY: What do you tell your friends and relatives when they ask you what your husband gave you for your 10th wedding anniversary? He's not the thoughtful type, but he's a swell guy.

OVERLOOKED

DEAR OVERLOOKED: Tell them he gave you ten wonderful years.

DEAR ABBY: I am the most heart-broken girl in the world. My mother gave away Snowball, my kitty, because she scratched my hand when I was putting a doll's diaper on her. It was an accident, I'm sure. Please, Abby, tell my mother I'll do anything to get Snowball back. When I was in school yesterday she gave him to the egg man to take to his farm.

WET PILLOW (I am 10)

DEAR WET PILLOW: I am appealing to your mother to please get Snowball back. But honey, Snowball scratched you on purr-puss. Never try to put a diaper over a fur coat.

DEAR ABBY: I would like to be an airline hostess. I have heard that one has to be a nurse first. I have also heard that one must be a certain height and weight and must remain unmarried. Is this true?

WANTS TO FLY

DEAR WANTS: Phone the local office of the airline for which you wish to fly. There you will learn where to write for the information you seek.

"Who pays for what?" Send 50 cents to ABBY, Box 3365, Beverly Hills, Calif., for Abby's pamphlet, "How To Have A Lovely Wedding."

For a personal reply, write to ABBY, Box 3365, Beverly Hills, Calif., and include a self-addressed, stamped envelope. Abby answers ALL mail.

Chuckles

SUGGESTION FOR NIXON

WASHINGTON (AP) — Washington Post Times Herald columnist Bill Gold today reported a reader's suggestions that Vice President Richard M. Nixon open a law firm with former President Truman and former New York Gov. Thomas E. Dewey.

The firm would be called, "Tom, Dick and Harry."

IDEAL TRAINING GROUND

CHICAGO (AP)—The Chicago Fire Department next month will open a new training academy located on land once owned by Mrs. Molly O'Leary, whose cow is blamed for starting the Chicago fire of 1871.

SKUNK THIEF

BOISE, Idaho (AP) — Ada County sheriff's deputies searched today for an unusual thief.

Officers said the burglar stole a pet skunk from a Boise residence over the weekend.

Quotes

WASHINGTON — Frederick Gutheim, city planner and architectural historian, criticizing the winning design of eight tablets for the Franklin D. Roosevelt Memorial:

"A set of book ends just out of the deep freeze."

WASHINGTON — Arthur J. Goldberg, incoming secretary of labor, explaining his severance of all ties with labor unions and two law firms:

"I believe that the American public has a right to expect that its public servants will avoid any shadow of conflict of interest between their private holdings or connections and their public trust."

NEW YORK — Francis Cardinal Spellman, offering to pay for mental hospital treatment for Cuban Premier Fidel Castro:

"I think he needs it."

HAVANA — Premier Fidel Castro, expressing the determination of Cuba to defend itself against alleged invasion from the United States:

"They'll find us at least as costly as the Normandy and Okinawa landings."

Remember When...

JANUARY 4, 1951

Bank of America announced today that interest rates on all Pass Book Savings Accounts are being increased to 2 per cent, effective immediately.

Building operations in Palm Springs for the year 1950 hit the highest point since the three-year boom following the end of World War II. During the year 516 building permits were isued with a total value of $4,481,526, the fourth highest in the history of the city.

At Plaza Theater—Bing Crosby and Nancy Olson in "Mr. Music."—Adv.

JANUARY 4, 1941

Illustrative of the substantial and remarkable growth of Palm Springs is the fact that almost $200,000 more was spent on local building during 1940 than in the preceding year. The report for 1940 shows that 333 building permits were issued for a total of $545,085. This compares with 1939 when 217 permits were issued for a total of $354,572.

Most pressing needs of Palm Springs' highway needs were laid before E. Q. Sullivan, district engineer for the State Highway Department, by local officials today. A tour was conducted of nearby highway points.

JANUARY 4, 1931

The terrace at the Desert Inn has been completed, and guests may now enjoy their luncheon out of doors to the strains of the stringed orchestra, composed of three picturesque ladies in Spanish costume.

From the Editorial Page—The reason more people are unemployed since Christmas is due to the fact they are busy listening to the new radio.

Anthony Burke and a party of four drove up from Hollywood to spend last weekend at Del Tahquitz.

"There's No Doubt About It . . . Year After Year . . .

Your Money's Worth More at SAFEWAY!"

Candi-Cane

Sugar

A Safeway Guaranteed Product

5-lb. bag **35¢**

Safeway *Superb* U.S.D.A. Choice Beef

Round Steak

Full center cuts

Bone In lb. **69¢**

Hunt's Tomato Sauce

15 8-oz. cans **$1.00**

Hunt's Big Buys

Tomato Catsup	6 14-oz. btls.	$1.00
Chili Beans — Only pennies a serving! Real Mexican Flavor	4 30-oz. cans	$1.00
Solid Pack Tomatoes	4 28-oz. cans	$1.00
New Potatoes — Whole Small	10 15-oz. cans	$1.00
Small Red Beans	5 30-oz. cans	$1.00
Canned Spinach — Convenient & Economical	8 15-oz. cans	$1.00

Apricot Halves — Golden Gem Unpeeled	3 30-oz. cans	$1.00
Brocade Toilet Soap — Assorted Colors	5 bar pack	25¢
Scotties Facial Tissues	4 ctns. of 400	$1.00
Swift's Baby Meats — Strained Variety	5 3½-oz. cans	98¢
Quick Oats — Betty Crocker 18-oz. pkg. Purity Brand 3c off, you pay	17¢	42-oz. pkg. 5c off, you pay 35¢
Brown Derby Beer — Refreshing Taste — Light and Mellow	6 12-oz. cans	85¢

(Beer and Wine Sold Only in Licensed Safeways)

Bakery Buys

Party Angel Food — Mrs. Wright's each 35c	3 12-oz. cakes	$1.00
Coffee Cake — Mrs. Wright's Pineapple filled	10-oz. size	29¢
100% Whole Wheat Bread	Skylark 15-oz. loaf	23¢

Delicatessen Buys!

Sharp Cheddar Cheese	Chunk or Bar	lb. 69¢
Lucerne Gelatin Salads	Assorted Varieties	pt. ctn. 35¢
Sandwich Pack Cheese	Dutch Mill Sliced	4-oz. pkg. 25¢

Delicious, Nutritious Economical

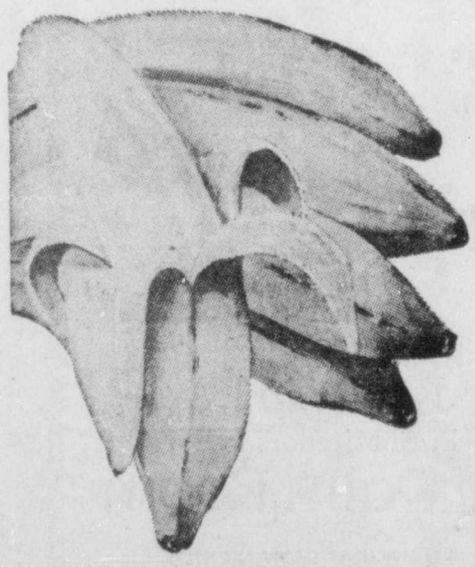

Bananas

Slowly ripened in our own ripening rooms to bring out rich, natural flavor. Taste 'em and prove . . . Safeway's the best place in town to buy Bananas!

lb. **10¢**

Holland Spring Bulbs Assorted Varieties pkg. **69¢**

Fresh Tomatoes — Red Ripe	13-oz. pkg.	25¢
Small Navel Oranges — Lunch Box Size	5-lb. bag	49¢
Yellow Onions — Best for Cooking	3 lbs.	14¢
Crisp Carrots — Tops Off	3 lbs.	19¢

Safeway Knows How TO AGE BEEF!

25 Years' Experience!

That's Safeway's record! A quarter of a century's experience in aging fine beef. Only top quality U.S.D.A. Choice beef is carefully aged in Safeway's big aging plants to bring out the exquisite flavor and tenderness in the beef. But this experience was not acquired in a week, a month, or a year. It is the result of years of experience by meat experts. So it's true today, just as it has been throughout the years . . .

Safeway's the Place to Buy Superb Meats!

White King "D"

Heavy duty detergent

giant pkg. **49¢**

IT'S NEW!

Now! In New Form LUCERNE

Slenderway

DAILY DIET 900

ICE MILK

Vanilla or Chocolate Quart size **89¢**

Also available in the familiar liquid form at the same low price—quart 89c

"Easy Way to Reduce"

The GOLDEN BOOK Illustrated ENCYCLOPEDIA For Young People

4 More Weeks

To Complete Your Set Golden Book Encyclopedia

Offer Expires Jan. 31st

Boneless Round Steak	Full cut	lb. 79¢
Boneless Top Round	Beef Steak	lb. 89¢
Boneless Sirloin Tip	or Cube Steaks	lb. 98¢
Boneless Bottom Round	Beef Roast	lb. 89¢
Boneless Rump Roast	Superb Beef	lb. 89¢
Ground Round	Extra Lean Beef Freshly ground	lb. 69¢
Fresh Ground Beef	Lean Tasty	lb. 43¢
Corned Brisket	Boneless Beef Safeway or McCoy	lb. 69¢
Lamb Steaks	Chopped, Molded Frozen—¼-lb. size	lb. 59¢
Small Spareribs	Eastern Grain Fed Pork	lb. 49¢
Beef Tamales	Bonnee brand ¼ lb. each	12 for $1.00
Wilson's Bacon	Corn King Sliced	1-lb. pkg. 49¢
Dover Sole Fillet	Fresh Deep Sea Flavor	lb. 69¢
Breaded Shrimp	Trophy brand Pan ready	1½-lb. pkg. $1.19
Skinless Wieners	Sterling quality	1-lb. pkg. 49¢
Large Sliced Bologna	Safeway quality	12-oz. pkg. 49¢

FROZEN FOODS

"Family Pack" Vegetables

Here's a new idea in Frozen Foods — loose-packed, not in solid blocks. Just pour out the amount you want and put the rest right back into your freezer. Easier to store, and look at the variety, too!

Bel-air Premium Quality

Green Peas — Full
Golden Corn — 2-lb.
Peas & Carrots — Pkg.
Your Choice

49¢

Additional Frozen Foods

Green Beans — Bel-air Family pack	1¾-lb. pkg.	49¢
Brussels Sprouts — Bel-air Premium Quality	4 8-oz. pkgs.	$1.00
Bel-air Succotash — A wonderful blend	5 10-oz. pkgs.	$1.00
Casserole — Halloway House Macaroni and Beef	5 8-oz. pkgs.	$1.00

PRICES EFFECTIVE Thurs., Fri., Sat., Sun., Jan. 5, 6, 7, 8, 1961 at local Safeway Stores

SAFEWAY

Applicable taxes collected. Subject to stock on hand. We reserve the right to limit quantities and not sell to other merchants. Merchandise sold in quantities as advertised.

Blue Chip Stamps given with each purchase except fluid milk products, cigarettes, tobacco alcoholic beverages or magazines.

We Give BLUE CHIP STAMPS

366 So. Palm Canyon Drive, Palm Springs **71-550 Hiway 111--Rancho Mirage**

FOR CLASSIFIEDS
CALL FA 5-5005

TV ACTOR PETER GRAVES, right, and Mrs. Graves exchange salutations with their good friend Pepe Callahan at Ray Ryan's El Mirador Hotel. Callahan is currently appearing in the Kiva Room at El Mirador with Julio Corona. The Kiva begins its renovation into the Safari Room this week. Graves has just returned from Australia and TV filming of "Whiplash." (Conrad Hug Photo)

BAKER'S CAKE WAS feature of the 25th wedding anniversary celebration of Mr. and Mrs. Louis Brewster, who had fete in Howard Manor. Couple operates Brewsters' Bake Shops in Palm Springs, recently opened new retail outlet in Safeway Market here. (Lili Anne Photo)

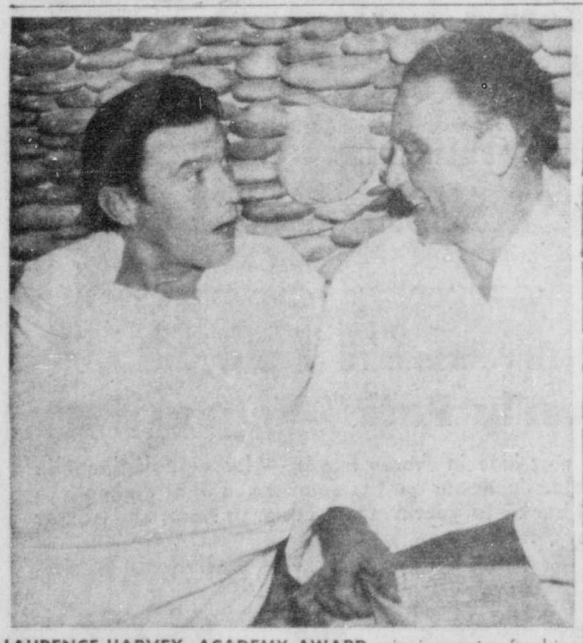

LAURENCE HARVEY, ACADEMY AWARD winning actor for his part in "Room on the Top," at left, is pictured talking with Sy Bartlett, one of Hollywood's oldest and most honored scripwriters. The two men were photographed in the Palm Springs Spa Monday. Harvey has taken over the Kirk Douglas home in Palm Springs for a stay in the desert. (Desert Sun Photo)

AFTER SUNSET

Listening To Music Made Easy

By GEORGE LAINE

At 8:15 p.m., tonight, in Palm Springs High School auditorium, four fine musical technicians will mount the stage and present several samples of the most refined form of music extant.

It is chamber music and it was popular in the century just past for its great accent on interwoven harmonies and melodic content. (It is unfortunate, but it is more popular in this century for its snob value.)

IN ORDER TO BETTER acquaint members of the Palm Springs Community Concert Association with what lies before them, it might be appropriate to explain the intent of chamber music, the nature of the soloists and the general content of tonight's program. All briefly.

A soloist is a singular artist, dependent upon himself. A duo is a weaving of two artists natures into a single meaning. A trio is a further complication of this venture. In the quartet, however, the complications become immense. It is at once necessary for each member to possess virtuoso qualities, yet be able to subjugate these qualities to the ensemble total.

In our soloists tonight, we have the nearest common denominator to perfection obtainable — on paper. Victor Babin is a pianist immaculate in his conception of the written work, marvelous in his renderings of pianistic impression. Szymon Goldberg is better known in Europe than in America, but his reputation is of exceptional stature. William Primrose is perhaps the violist of this decade, having overshadowed all other performers on his instrument. Nikolai Graudan has acquired — by sheer dint of perserverance — a repute normally achieved only by the few.

THE MUSIC THAT makes up tonight's program is another thing. Much of the literature for chamber presentation — that is, in informal and comfortable situations (Mozart and his friends drank beer while playing their chamber selections) — have been things improvised or composed on the spot of performance.

Dvorak, for instance, is best known for his E Minor symphony but also wrote a number of other symphonies, some operas, several tone poems, a group of suites, sonati, concerti and songs. But it was in his chamber music that Dvorak relaxed. In tonight's E flat Major quartet look for a gaiety throughout — save for the slow second movement — that is both vigorous and playful.

THE MOZART QUARTET selected by the Festival Quartet for tonight's performance was written when the composer was 29 years old — just six years before his death. It is numbered as his 478th composition and the master com- approximately 600.

The first and third movements of tonight's G Minor Quartet are of this bent, active and alive although complex and involved. The mid - movement is of quieter stuff but equally complex. (So complex that only a few piano quartets attempt it.)

AN EARLY SCHUMANN — most writers call it the "Happy Schumann" — quartet ends the regular program for tonight.

Even the third movement, the andante, is one of restrained gaiety and an almost Bachian spirit.

The quartet itself has a place of highest esteem among chamber musicians, primarily because of the originality of composition and the innate power which builds from movement to movement and seems to be building even as it ends.

THERE ARE SOME other suggestions in addition to the foregoing that may enhance your enjoyment of tonight's program.

There are four movements in the first and third selections, three movements in the second. Do not applaud between movements, no matter how musically articulate you may feel the musicians to be.

There are two quartets to be played before intermission and one after. Please do not leave the auditorium until the intermission, you may lead the quartet to feel you are departing in distaste.

HOF BRAU OPENING in Albright's Outpost Tavern on East Ramon Road found chef John Elias and Pat and Henry Albright on hand to greet their guests for the big night. Complete new kitchen facilities were installed in the Outpost this fall for the operation which runs daily from early lunch time to evening dinner. Albright's Outpost Tavern, four miles east from Indian Avenue, was established soon after couple came from San Francisco five years ago, and is one of the "pioneer" businesses in the area. Albright, Navy veteran of World War II, is backed by years of hotel and restaurant experience.

P.S. Camera Club Offers Slide Plan

Members of the Palm Springs Camera Club are offering color slide programs to women's clubs, civic and church groups, trailer parks and service clubs.

Programs presently available include travelogues on Europe, New England, Central and South America, and early history of California. These programs are planned for one hour or less. Some have commentary on tape with musical background.

Clubs interested in booking a Palm Springs Camera Club program should call FA 8-1477 for further information. There is no charge.

Cinematographer Set

HOLLYWOOD — UPI — Carl Guthrie, who recently finished the filming of "Dondi," has been signed as cinematographer for the Allied Artist release "The Big Bankroll."

"The Big Bankroll" co - stars Jack Carson, Keenan Wynn and Joseph Schildkraut.

AT OUTPOST TAVERN

Palm Springs Gets It's First Hof Brau

By PEYTON CANARY

Culinary know-how and some recent pioneering by Henry and Pat Albright, owners of the Outpost Tavern on East Ramon Road, has resulted in the opening of Palm Springs' first Hof Brau.

The Hof Brau, a German style hot food array featuring solid meat dishes and pungent rye or pumpernicke breads, originated in the Bavarian town of Hof, in the medieval days of the princely states. The solid burgers enjoyed rollicking song and hearty food as the core of a social evening, and the Hof Brau custom was a logical nutritious answer for a evening out with people who enjoyed both food and companionship.

The Outpost Hof Brau has optional cafeteria self - service, with chef John Elias presiding in the new stainless steel kitchen in the daytime. Henry Albright, a veteran and restaurateur with experience in San Francisco and such culinary landmarks as Phoenix' massive Green Gables, gives personal service in the evening.

Albright and his wife started the Outpost Tavern five years ago, before the California Dream Homes and subsequent developments brought a growing community trade to the area.

"We watched some of our business neighbors come and go, during the first lean years. But we like the area and are happy that we've been able to watch our expectations for development here materialize," Albright told The Desert Sun.

Menus, at the gleaming new Hof Brau includes soup, salads, and meat specialties of corned beef, pastrami, beef dip sandwiches and a wide assortment of other German dishes, sandwiches and southwestern American chili. Domestic and imported beers are sold on the premise.

Film Series Set For Friday at DHS Library

DESERT HOT SPRINGS — "Armchair Travel" will get under way at 7:30 p.m. Friday in Desert Hot Springs public library when two color films on Rome and the Far East are shown in the first of a series of free admission specials.

Friday, Air France will present "Vatican City," a travel documentary on Rome. "The Carefree Way," the experiences of two women on a holiday tour in Ceylon, Signapore, Bangkok, and Hong Kong, will be shown courtesy of British Overseas Airways Corporation.

Films on Tahaiti and Africa will be shown on Feb. 13, and the series finale on Russia and Yugoslavia will be screened Mar. 11.

IT'S
RAMON MODERN FURNISHINGS
Always for the the best Deal in the desert
4675 East Ramon Rd.
FA 5-2173.
Palm Springs

For Sale!
LIGHT, Economical PICK-UP
1959 THAMES ENGLISH FORD PICKUP
Real Buy for QUICK SALE
Call FA 5-5005
Ask for "Circulation"

COME TO OUR
UNVEILING PARTY
COMPLETELY NEW DECOR IN THE
MARIACHI ROOM
MUSIC BY RAUL & GUSTAVO
FREE MEXICAN HORS D'OEUVRES
UNVEILING AT 6:30 P.M.
The creators of these unusual wall paintings —the LeCon Studios of Italy and Palm Springs —will be on hand to meet Hilltop guests and explain the workings of the drastically different medium of expression.
Hilltop Room
2281 S. PALM CANYON FA 4-4558

For Classified --- Call FA 5-5005

S.L.A. C.V.B. R.T.W. T.W.R. P.O.O.
F.F.L. F.L.D.
T.R.A. F.R.O.
L.O.B. A.M.C.
COMING SOON!
COMING SOON!
COMING SOON!
COMING SOON!
COMING SOON!
COMING SOON!
$ $ $ $ $ $ $
$ $ $ $ $ $ $
$ $ $ $ $ $ $
The Spotlite Is On---
Y.O.U!
Keep Listening to----920
K. D. E. S.
Complete Details,, Tomorrow???

PALM SPRINGS
Chi★Chi
THEATRE RESTAURANT
Starlite Room
Reservations, Phone FAirview 4-3291, 4-3292
2 PERFORMANCES NITELY
Show Times 8:45 and 11:45
BILL ALEXANDER'S ORCHESTRA
Now Playing
JIMMY AMES
THE "ONE MAN RIOT"
BOB KARL and the KARLEQUINS
Exciting Song and Dance Trio
KAREN KINGSLEY
America's Greatest Baton Stylist
Blue Room
ROAST PRIME RIB
$2.95

Dance to the Romantic Music and Vocals of
Eddy Howard
America's No. 1 Singing Bandleader and His 15-Piece Orchestra
Presented by
Ray Ryan
Nightly in El Mirador's NEW
Silver Palm Room
SPECTACULAR SHOW NIGHTLY
Dinner served 6 to 9 p.m. from $3.95
Supper served 9 p.m. to 1 a.m. from $1.50
NO COVER ★ NO MINIMUM
Acres of free Off-street parking
FOR RESERVATIONS: PHONE MAITRE D' MIKE STIMAC
FA 4-1141
Ray Ryan's El Mirador Hotel
"It costs no more at El Mirador"
Dance Capital of Palm Springs

Funeral Held For Former Booking Great

New Palm Springs Resident R. M. Hall Died Here Monday

Funeral services were held this afternoon in San Diego for Robert M'Greer Hall, 88, onetime actor and booking agent for W. C. Fields and "Sandow the Strong Man."

Hall died Monday at his Palm Springs home, at 12 Warm Sands Place, following an illness of almost two years.

HE WAS MOST RECENTLY employed as director of Public Safety for the State of New Mexico, and came to Palm Springs to make his home only two weeks ago. He was a frequent visitor and parttime resident here since 1954.

During his association with the late W. C. Fields, known to the world as a great humorist, and with Sandow, probably one of the world's all-time great strong men, he toured the Orient with both at the turn of the century.

HE IS SURVIVED by a nephew, Gwynne S. Curtiss, Jr., of Rolling Hills, and a step-daughter, Mrs. Hattie L. Browning of Dallas, Tex.

Services were held at 4 p.m. today at Cypress View Crematorium chapel, with Rev. L. A. Marquardt of San Diego officiating. Wiefels and Son Mortuary was in charge of local arrangements.

'Student Prince' Slated Jan. 30 At San Berdoo

SAN BERNARDINO — Plans are well under way for the San Bernardino Civic Light Opera Association's mid-winter production of "Student Prince" set for Jan. 30 through Feb. 4, according to Alexandra Grow Jenks, president.

Civic Light Opera's season opened in November with "Redhead" and will close in April with "West Side Story."

"IN CONTRAST TO the two latecomers in the musical show world being given this season, the Association has selected Romberg's incomparable 'Student Prince' in response to demands for some of the older, all-time favorites," said Mrs. Jenks. In keeping with the current show trend, however, new staging and other facets of modernization have been arranged for the production although the original plot and music will not be altered.

"Student Prince" has been hailed by critics as the predecessor of the modern musical play, which was innovated through such hits as "Oklahoma" and "Carousel."

With a setting in Heidelberg during the 1860's, it deals with the conflict arising between love of freedom and sense of duty in the life of young German Prince Karl Franz.

TICKETS FOR "STUDENT Prince" will be available at the Box Office, located in Gene Vanouse Television and Music Store, 338 Highland Avenue, San Bernardino on January 9, 1960; however, seats can be purchased at any time through the Civic Light Opera mail order service, P. O. Box 606, San Bernardino, California.

Ham Stars

NEW YORK (UPI) — Ham stars on the holiday menu, and a simple unsulphured molasses glaze gives it an apetizing shine. Just mix equal parts of unsulphured molasses and prepared mustard. About 4 tablespoons of this combination glazes a 6-pound ham. Spoon or brush the glaze on a clove-studded ham during the last 45 minutes of the ham's baking time.

For an extra shiny glaze, repeat the brush-on process two or three times during the last 15 minutes of baking time. Then see how the gleaming ham adds sparkle to the festive dinner.

SEXY, VIOLENT COMIC BOOKS GOOD—MEDIC

CHICAGO (UPI) — Violent movies and lurid comic books can be useful in keeping society from blowing its top, Dr. I. A. Burch, clinical psychologist for the University of Illinois, said Monday.

"These stories may represent fantasy expressions for these urges and make it unnecessary to express them in action," Burch said.

PRESCRIPTIONS
Prompt, dependable service is yours at Drug King. Fully qualified pharmacists compound your ℞ from the finest and freshest drugs!
FREE DELIVERY
FA 4-3367

DRUG KING
SELF SERVICE DRUG STORES
Rexall Nationally Famous Products

HIGH HEEL SANDALS
In assorted sizes and colors. Gives support to your feet and are cool and comfortable.
FOR WORK OR PLAY 1.66

440 So. Palm Canyon Dr.
STORE HOURS: 9 A.M. to 10 P.M. DAILY
FREE DELIVERY

BLUE CHIP STAMPS
Except Liquor and Tobacco
SHOP DRUG KING FOR EVERY DAY GIFT ITEMS

DRUG KING COUPON
CENTURY ELECTRIC HEATING PAD
3 positive heats
1 year guarantee
4 position switch
4.95 Value $1.88
COUPON EXPIRES JAN. 8th

Jergen's Lotion, Mild FACE SOAP.....39c Value 5 bars 23¢
Infant or Adult, Bottle of 12 GLYCERINE SUPPOSITORIES.....9¢
SKIPPY DOG and CAT FOOD 12 cans 69¢
Carton of 50 BOOK MATCHES.....9¢
Box of 12, Sanitary Napkins LADY MARLOW Why Pay More.....25¢
Bottle of 1000, ¼ Grain SACCHARIN TABLETS.....39¢
Large Size Bars IVORY SOAP Everybody's Favorite.....3 for 50¢
Strained Baby Foods (except meat) GERBER'S BABY FOOD..12 for $1

DRUG KING COUPON
2-PIECE HEAVY DUTY CHENILLE BATHROOM SET
PURCHASED SPECIAL FOR THIS SALE
ASSORTED COLORS. $1.79
2-Piece—2.98 Value
COUPON EXPIRES JAN. 8th

COUPON $1.39 Value VITAMIN A 25,000 Units Bottle of 100 81¢ COUPON EXPIRES JAN. 8th
COUPON 79c VITAMIN C Ascorbic Acid 100 mg—Bottle of 100 ℞ Pharmacel 2 for 88¢ COUPON EXPIRES JAN. 8th

DRUG KING COUPON
Put New Sparkle In Your Bathroom with A New MISSION SANITARY SEAT
Ass't. Colors
6.95 Value $2.39
COUPON EXPIRES JAN. 8th

DRUG KING COUPON
Kiddies' Vinyl RAIN BOOTS
They'll outgrow 'em before they'll outwear 'em! Husky vinyl in red or white, easy-on and off. Top latching. Sizes 3 to 8.
88¢
COUPON EXPIRES JAN. 8th

COUPON $2.50 Value RAVEN ALARM CLOCK $1.88 COUPON EXPIRES JAN. 8th
COUPON Regular $1.19 WASTEPAPER BASKET 28 Quart 77¢ COUPON EXPIRES JAN. 8th

DRUG KING COUPON
Made in Tampa, Florida CIGARS
Drug King Specials Box of 50
2.25 Value $1.29
COUPON EXPIRES JAN. 8th

DRUG KING COUPON
72"x90" Deluxe Size BLANKETS
Washable, allergy free. Guaranteed moth proof. Warmth without weight. Satin binding blended scientifically for warmth. Assorted colors. 90% rayon, 10% Acrylic fibers.
A 6.95 VALUE $3.88
COUPON EXPIRES JAN. 8th

DRUG KING COUPON
BUN WARMER
Bright aluminum. Has air vent to prevent sogginess with removable inside pan. Keeps rolls warm 'til ready to serve.
$2.98 Value
$1.77
COUPON EXPIRES JAN. 8th

DRUG KING COUPON
Regular 98c Pair METAL PANTS CREASERS MEN'S or BOYS'
Adjustable to any size. Rust resistant.
DRUG KING 2 pair 77¢
COUPON EXPIRES JAN. 8th

COUPON GENUINE GOLD COIN OF CALIFORNIA FINEST COMBED COTTON YARN MEN'S SOCKS
No bind top. Vat dyed, washfast.
1.00 Value 49¢ COUPON EXPIRES JAN. 8th
COUPON ASSORTED COTTON RUGS 24x36" 93¢ COUPON EXPIRES JAN. 8th

DRUG KING COUPON
14x54 Framed MIRROR
MADE OF SELECTED PITTSBURGH GLASS
Suitable in the bathroom, bedroom, hallway or any closet door in the house. A useful item for any and every member of the family.
4.95 Value $2.88
COUPON EXPIRES JAN. 8th

COUPON Men's Hardwood PANTS HANGERS 3 for 77¢ COUPON EXPIRES JAN. 8th
COUPON AUTOMOBILE CERTIFICATE HOLDER 16¢ COUPON EXPIRES JAN. 8th

Genuine Silex—by Proctor IRONING BOARD ALL METAL
Just a touch of the finger and the Silex adjusts to your height. Curved legs for more leg room.
$5.29 A $9.95 Value

FOCALYPSE
Electric Heater. Polished reflector bowl for fast dry heat.
DRUG KING $4.88
$7.95 Value

DRUG KING COUPON
Plastic SHOE BOXES
Buy a box for every pair of shoes. Keeps shoes neat and clean. Stack one on top of the other. See the shoe you want at a glance.
63¢
COUPON EXPIRES JAN. 8th

DRUG KING COUPON
Handy Metal PORTA-FILE
Holds over 800 documents. Grey or green enamel finish. Indexes for business papers. Regular 1.98.
Giant Size Same as above, 1.98. $1.77
COUPON EXPIRES JAN. 8th

ROTARY OUTDOOR CLOTHES DRYER
All arms rust resistant galvanized steel tubing with plastic clothes line and capped ends. Self-locking device on galvanized steel center pole. 32 plastic lines 73 inches long. 194 feet of space.
12.95 Value
$8.88

COUPON SWEAT SHIRTS With L.A. Rams Insignia. Combed yarn with reinforced neck. Size 14 only.
1.29 Value 69¢ COUPON EXPIRES JAN. 8th
COUPON SPECIAL COSTUME JEWELRY
Your choice of any piece of our regular 1.00 earrings, necklaces, etc.
plus tax 59¢ COUPON EXPIRES JAN. 8th

DRUG KING LIQUOR SPECIALS
Shady Brook BLENDED WHISKEY 4 yr. old Kentucky whiskeys in this blend! Mild & flavor-rich. Reg. $3.59 FIFTH 3.09
Hollidaise 80 PROOF VODKA 100% grain neutral spirits. No liquor taste, no after-breath. Reg. $3.39 FIFTH 2.98
SQUARE RIGGER Blend of All Whiskey 20% is 5 yrs. old. 80% is 4 yrs. old! Reg. $3.69 FIFTH 2.98
LUCKY STRIKE BOND 6 yr. old bonded bourbon, fully matured for flavor. Reg. $4.49—5th 3.98
COL. MURPHY Straight 6 yrs. old, with excellent taste and aroma. Reg. $3.69 — Fifth Gal. 3.39
DOMINO 85 PROOF GIN 100% choice grain neutral spirits. Clear, dry. Fifth Gallon. 2.98
IMPORTED Ron Yuba RUM Choice of White or Gold. Full-bodied, flavorful. Fifths, ea. 2.98
REX Lager Beer 12-oz. Case of 24 2.98
102 Beer ½ Qts. Case of 24 4.68

COUPON Throw Pillows 100% kapoc filled. Acetate covering. Beautiful decorator colors.
12x12 Size $1.29 Value 73¢ COUPON EXPIRES JAN. 8th
COUPON 1.00 TANGEE Dusting Powder
● Large queen size puff.
● New soft texture.
● Lovely floral design.
COUPON EXPIRES JAN. 8th 33¢
COUPON 27x38" BLEACHED, HEMMED. Reg. 35c ea. LINT FREE SUGAR SACK TEA TOWELS 5 for 88¢ COUPON EXPIRES JAN. 8th

Shop at Drug King in Palm Springs and Save with Blue Chip Stamps

'JOE-JOE' THE KANGAROO tells his story to Desert Sun reporter George Laine, right, while his owner, Lynn Newton, left, and Faye Renee manager Charlotte Dirlam tend the youngster. When he's full grown, the kangaroo—one of Australia's prized "great greys"—will stand six to seven feet tall and develop a hind-leg wallop even a donkey would envy. (Desert Sun Photo)

'CAESAR' THE LION chomps down on a special Chi Chi prime rib dinner in the Palm Canyon Drive restaurant's Blue Room during an informal luncheon. Attending also were Mickey Solomon, the animal's trainer, left, and pretty Sandy Kaye, center, and George Laine, reporter for The Desert Sun. 'Caesar' wolfed his first prime rib, growled for seconds—and Chi Chi management scurried to provide it. (Desert Sun Photo)

San Jacinto Park Plan Set by State

Special to The Desert Sun

SACRAMENTO — A total of $1,750,000 for Mt. San Jacinto State Park and $2,500,000 for Salton Sea State Park are included in the 1961 project budget presented yesterday by the California State Park Commission.

The two projects are among four Riverside County programs scheduled for action in the year ahead. Lake Elsinore State Park and the Temecula Hills Project are also included and, additionally, some out - of - county projects affecting the Desert area — like the Joshua Tree State Park and the Anza-Borrego Desert State Park — are also scheduled for work.

THE AREA PROJECTS are included in a broad list of expansions within the California State Park system calculated to provide immediate acquistion of some lands "before costs are beyond reason and fiscal responsibility." Establisment of some 15,000 Campsites during the next five years stands near the head of the list.

The park expansion proposals were presented to Governor Edmund G. Brown. The Governor requested the report "to establish guide lines for providing our citizens as quickly as possible opportunites to vacation in our State Parks, which at the present time are lacking."

The report was compiled under the direction of Charles A. DeTurk, Chief of the Division of Beaches and Parks. DeTurk assumed guidance of the California State Park System 18 months ago.

THE CALIFORNIA PARK Commission anticipates presenting a continuing program each year. After the initial five year proposals submitted at this time are completed, expenditures will be considerably reduced but would continue at such a rate as to meet the continuing need of a growing State.

If adopted, the program calls for a total of about $150,000,000 at "1960 land and construction prices," but will provide:

1. Vastly improved and expanded camping facilities on southern California beaches.

2. Adequate opportunity for California families to vacation in a State Park rather than being turned away in almost every area on any given summer day because the park is full.

3. APPROXIMATELY FOUR times the present available picnic facilities at popular weekend and day - use areas, such as the San Mateo beaches and southern California beaches not suited for camping.

4. En route camping parks, a pilot proposal with a series of four on the Route of the 49ers (State Route 49 through the Mother Lode) and the Route of the Padres (U. S. 101 from San Diego to Sonoma).

The report covers six geographical areas, plus historical restoration, and the proposal for en route camps. The six areas are:

1. Central Valley and Valley Rivers
2. Northern Redwoods
3. Southern California Beaches
4 Sierra Nevada, Cascades, Siskiyou
5 Southwest Desert and Mountains
6 Bay Area and Central Coast

THE PROGRAM WAS submitted to the Governor by DeTurk, Will Rogers, Jr., Chairman of the Park Commission, and DeWitt Nelson, Director of the Department of Natural Resources.

The report states that if funded, the proposals can be completed within five years with the full cooperation of other governmental agencies, especially the Department of Public Works and its Division of Architecture.

"This means," DeTurk said, "that if we have legislative indications that the program will be funded, we can establish our work program so that within three years at the outside, and two years in most instances, a project will be finished — including acquisition and construction of facilities."

Close cooperation with the Federal Government in the disposal of public land is necessary, the report states. It specifies certain areas where lands suitable for park purposes are available and should be made available so as to save California (and other states in similar circumstances) huge financial outlays.

THE REPORT POINTS out that California has expended vast sums for redwood acquisition and for beach acquisition, both of which are of national importance. It asks Federal action in the acquisition of beach lands in cooperation of further development of redwood areas.

The report states that expansion of state services such as prisons, youth reformatories, mental hospitals, highways, and social welfare, have far outdistanced the providing of recreational facilities through the State Park System for the "wage - earning, wage - producing members of the community who contribute so significantly to the establishment of our economy."

It stresses that state park facilities are overloaded during vacation periods and warm, sunny weekends sometimes to the extent that park gates are closed to even the casual sightseers who are not interested in camping or picnicking.

Lily Pons Home Here Burglarized

Police today are continuing their investigation into a break-in of the Lily Pons home at 13 Cahuilla Hills Drive, which was left ransacked Monday night.

Investigating officers Det. Matt Calac and Jim Wall said that the home had been entered by breaking the window in the front door.

Drawers and their contents were thrown about the rooms of the home, a broken dish was found on the floor, and a locked china closet had been opened by tearing the door off.

Palm Springs Indio
DESERT HEARING SERVICE
HEARING AIDS
244A S. Palm Canyon Dr.
FA 5-2389
Batteries—Repair—All makes

HENRY A. SIMSARIAN, INC.
Franchised Dealer For
Carrier
REFRIGERATION ELECTRIC HOME APPLIANCES
AMERICAN STANDARD PLUMBING
CRANE PLUMBING FIXTURES
PLUMBING AND REPAIR SERVICE
20 Trucks and Experienced Men to Serve You
IT IS THE SERVICE AFTER THAT COUNTS
850 North Palm Canyon Drive — Phone FA 5-2093

POOL OWNERS
NEW SCIENTIFIC DISCOVERY
BREAKS THE CHEMICAL BARRIER!
NOW enjoy your pool
WITHOUT the irritation of CHEMICALS!

The Aquatrol* system works on a unique principle—well known to medical science. It purifies your pool by adding copper and silver ions as the water flows through your pool's circulation system. Your own doctor will tell you that the method is tested, proven, safe!

The silver ions destroy bacteria, and the copper ions eliminate algae. You get crystal-clear pool water—as fresh as a mountain spring! It's completely clear and colorless—a result of eliminating the chemicals which make pool water murky and the algae which discolor it.

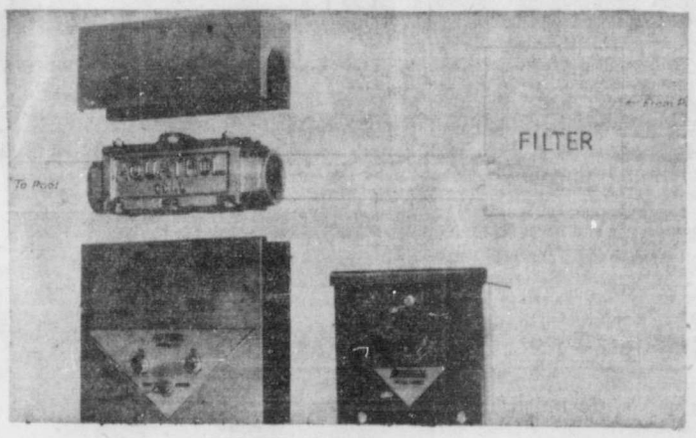

Aquatrol pure water has other qualities you'll like. It tastes good—like pool water should! It's never salty. No odor. It doesn't irritate your eyes, skin, or sinuses. it doesn't bleach hair, clothes, suntans, carpets, or furniture .Splash-outs don't kill grass or plants, and the water doesn't corrode pipes or filters.

Aquatrol doesn't cost—it pays! The savings you make on chemicals alone pay for the unit. It keeps on saving money every year. It only cost pennies a day for power to operate the system. Installation costs are low. Aquatrol can be purchased on budget terms with bank financing.

Fully AUTOMATIC
Fully PROVED
Fully GUARANTEED

Call Today: FA 4-9107
AQUA ELECTRONICS DISTRIBUTORS
Distributors of AQUATROL
508 INDUSTRIAL PLACE
PALM SPRINGS, CALIF.

NO DOWN PAYMENT
Only $11.40 per mo.
Bank of America Financing

From Page 1, More About

ANIMALS

"He's very playful," explained Solomon.

IN FACT, THE trainer explained, Caesar is so playful that he has knocked Solomon down about 30 or 40 times in their romps around the lion's cage at Cabazon.

The waitress arrived with the prime rib and Caesar, declining the napkin and all other essential gear normal for Blue Room diners placed one huge paw on the rib and swept the blood rare morsel into his mouth.

Somehow or other, your reporter got the impression that Caesar rather wished it could have been me instead of prime rib.

NOT NEARLY SO awesome was Joe-Joe, owned by Lynn Newton of Balboa Island and interviewed during a visit by Mrs. Newton to Faye Renee Shop, owned by her father, A. T. Liljequist.

When Joe-Joe grows up—he's a little, rabbity looking fellow now—he'll stand six to seven feet tall, be able to leap 20 to 30 feet from a standing position, and countering "cute" appearance, be capable of breaking your back or your neck with those powerful hind feet.

Joe-Joe may prove to be different than his ancestors, Mrs. Newton hopes. The "great greys," as the Australians call them, are pretty potent animals who dislike being disturbed. But Joe-Joe has the benefits of motherly care from Mrs. Newton, solicitous guidance from his "godfather," Art Linkletter, and all of the benefits of not having to forage for food. (Caesar doesn't have to forage for food, either. He'd just rather do it that way.)

"ALL JOE-JOE wants to eat is grass," said Mrs. Newton. "He likes flowers, too."

She said the last so wistfully that I pursued the subject.

"What kind of flowers does he like?"

"Darn him, anyway," said Mrs. Newton. "He eats our African violets, our philodendrons, and our pansies as though we were growing them for him.

"And the camellias are his favorite. Prize camelias, too."

JOE-JOE SNIFFED at the note pad, rejected it. He spotted a floral print dress on one of the racks and headed for it with a springlike action in his oversized rear legs.

Faye Renee manager Charlotte Dirlam headed him off and Mrs. Newton began to show us how Joe-Joe sucks his thumb.

Anyone for animal crackers?

CONGRESS GEARS FOR ACTION PLAN

WASHINGTON (UPI) — The 87th Congress convening today is geared to throw its first full effort behind President - elect John F. Kennedy's anti-recession program with prospects of substantial success.

But Asst. House GOP Leader Leslie C. Arends, Ill., predicted the new Democratic President would not get his five-point priority program passed "just the way he wants it."

ARENDS SAID THERE was a big "question mark" in the outlook for enactment of a medical aid program for the aged tied to the Social Security system.

This bill must originate in the House, and some legislators feel the House Ways and Means Committee might only hold hearings this session, putting off a showdown until the 1962 congressional election year.

But House and Senate Democratic leaders insisted that Kennedy's program would pass in some "satisfactory" manner.

HERE IS WHAT KENNEDY wants first from Congress:

— A medical care plan for the aged within the Social Security program.

— A hike in the $1-an-hour federal minimum wage.

— Expanded government housing programs.

— Federal aid to education.

— Help for areas suffering from chronic unemployment.

Beyond these priority bills are others with uncertain futures. They include a farm bill, still to be worked out even in general terms; a variety of government reorganization plans, including creation of a new department of urban affairs and housing; foreign aid, unemployment compensation expansion and possible civil rights bills.

Police Tracing Theft Attempt

Art Bailey, Jr., resident of Smoke Tree Ranch, reported to police last night the attempted theft of a Speed Graphic camera.

Bailey said that two young men, who had entered his home during a party, had been seen leaving with the camera, and that an attempt to stop them at the gate had failed. Police, however, found the camera beside the road to Highway 111, where it had probably been thrown from the car.

Nine Tables Play Bridge in Meet Last Thursday

Nine tables of play were in action Thursday evening at the Desert Duplicate Bridge Club at the Playhouse, with the Straight Mitchell System in use.

Winners were:

North - South — Ted Hubbard and Carl Lamer, first; Mrs. Ida Epstein and Mrs. Harriet Kopman, second; Mr. and Mrs. Stan Kay, third.

East - West — Mrs. Margaret Persse and Barney Gengenbach, first; Mrs. France Itkin and Mrs. Dorothy Cohagan, second; Mr. and Mrs. Thomas Taylor, third.

The club will hold its first Master Point session in its history on Thursday night, to continue on the first Thursday of each month. Donation at the sessions will be $1.

The City Recreation Department is sponsor of the club.

Cool Cats

DALLAS, Tex. (UPI) — Burglars could have a swinging session if they put their loot from a North Dallas High School burglar into use. They took a tape recorder, bassoon, three saxophones and four clarinets.

SERVISOFT
SOFT WATER SERVICE
"We Soften the Water for You"
of Palm Springs
Serving all of the Coachella Valley
Means better tasting foods—Cleaner washes, etc.
630 Williams Road FA 5-2368

41% of the Nation's homes
FINANCED BY SAVINGS AND LOAN
home loans without red tape
Santa Fe Federal Savings
AND LOAN ASSOCIATION
CHARTERED 1890
400 S. Palm Canyon Dr.
Palm Springs
FAirview 4-9697
Member Federal Savings and Loan Insurance Corp.
Main Office: San Bernardino

Indian Cagers Edge Hemet 37-35

Edwards, Taylor Total 22

With Mark Edwards punching through 12 points and Tyrone Taylor nabbing 10, coach Jim Workman's Indians Tuesday night defeated Hemet's Bulldogs at Hemet 37 to 35 in final non-league practice game before the start of the Desert Valley League season Friday.

It was a cliff-hanger all of the way with Hemet taking an early lead and overhauled by the Tribe in the second period. The half ended in an 18-18 deadlock.

THE THIRD PERIOD was another close one with the Indians taking a one-point lead at the start of the final quarter 25-24.

In the last quarter, another nip and tuck dual marked the close play with the Tribe gaining another point to hang on for the two-point win, 37 to 35.

Hemet's Bs defeated the Papoose quintet 42 to 26 in the preliminary game.

BOTH TEAMS were wild at the basket, scoring less than one fourth of their attempts. The Indians, however, were well ahead on rebounds.

Carlos Reyes was third for the Indians with seven points and Mike Hart, who went in as a sub, scored six.

Ron Studebaker rounded out the evening with two.

FRIDAY NIGHT coach Workman takes his squad to Indio for the first league game. The Tribe's pre-season record is now 7-4.

Indio lost Tuesday night to El Centro in a practice game, 23 to 61.

In other games involving DVL teams Tuesday night, Yucaipa downed Perris 56-38 and Banning lost to Beaumont, 52-58.

Tuesday night's score:

VARSITY

(37) Palm Springs		Hemet (35)
F—(10) Taylor	Richardson (2)	
F—(7) Reyes	Harris (5)	
C—(2) Studebaker	Boen (7)	
G—(12) Edwards	Malony (4)	
G—(6) Duren	Wiley (10)	

Scoring Subs: Palm Springs—Hart (6); Hemet—None.

Score by Quarters

Palm Springs	7	11	7	12—37
Hemet	9	9	6	11—35

BEE SCORE: Hemet 42, Palm Springs 26.

BOAT SHOW QUEEN — A pretty little reminder here is Sirry Steffens w[illegible] Joan Bering [illegible]een named queen of the Southern California Ma[illegible]cessful [illegible]ociation's Fifth Annual Southern California Boat Show [illegible]dna [illegible]uled Jan. 20 through 29th at Great Western Exhibit Cen[illegible]. The multi-million dollar marine exposition will bring under a single roof the latest 1961 models in boats and marine accessories.

CHARLES O. FINLEY, new owner of the Kansas City Athletics, second from right, and new general manager Frank Lane, second from left, look over the A's stadium after announcement of Lane's appointment. With them are Norman Werry, Gary, Ind., sportswriter, left, and Pat Friday, vice president. (UPI Telephoto)

Warmath Tries to Forget Loss Here

Minnesota football coach Murray Warmath, much disappointed by his team's loss to the Washington Huskies in the Rose Bowl Monday, 7-17, tried to forget it Tuesday as he and his family relaxed in the sunshine in Palm Springs. He had no alibis for the defeat other than they couldn't get going in the first half.

Meanwhile, the Huskies broke camp at Long Beach and prepared to leave for home and a rousing welcome.

The team parade by motorcade through Long Beach to the airport marked the second year that Washington's stay here ended in a Rose Bowl victory and coach Jim Owens called the city "our lucky spot."

OWENS AND FIVE of his players, however, were not in the group, having left early Tuesday for Honolulu and the Hula Bowl this weekend.

The Huskies were on their own Tuesday.

THE RIGORS of training routine were forgotten and the victory celebration of the Huskies lasted well past midnight Monday with the squad giving coach Owens, quarterback Bob Schloredt and the other departing players a rousing sendoff to Hawaii.

Some 25 miles away at Pasadena, the Minnesota Gophers also relaxed and their departure was delayed until 8:30 a.m. Thursday from Burbank Airport.

Although there was no official reply to the claims of Washington that it was now the No. 1 team in the nation, one spokesman who did not want to be identified said, "they can claim what they want —We still have the trophies as the top team."

Linnick-Ulman Score Victory in Mixed Doubles

Joyce Linnick and M. B. Ulman won the championship flight in the second annual New Year's Mixed Doubles tennis tournament at the Palm Springs Tennis Club and Andree Ulman and Al Linnick the Flight A bracket. The tournament drew a large field.

Runners - up in the Championship Flight were Hazel Kunody and Maurice Smith and in Flight A, Dianne Lucas and Jim Talman.

The results:

CHAMPIONSHIP FLIGHT

Semi-finals — Hazel Kunody-Maurice Smith d. Dinah Shore-Dr. M. Goldfarb, 6-3, 6-2; Joyce Linnick-Mort Ulman d. Mr. and Mrs. Don Lawrie, 6-4, 6-4.

Finals — Linnick-Ulman d. Kunody-Smithy, 6-4, 9-7.

FLIGHT A

Semi-finals—Dianne Lucas-Jim Talman d. Janet Leigh-Bill Hays, 8-6; Andree Ulman-Al, Linnick d. Mr. and Mrs. Cliff Henderson, 6-3.

Finals—Ulman - Linnick d. Lucas Talman 2-6, 6-2, 6-4.

Tickets Go on Sale

NEW YORK — UPI — Tickets for the March 13 heavyweight title bout between Floyd Patterson and Ingemar Johansson are being sold by Feature Sports at the Miami Beach Convention Hall site of the bout and at the Commodore Hotel in New York.

Entry Blanks in Mail for Annual P. S. Road Race

Entry blanks went into the mail today for the 18th running of the Palm Springs Road Races, first event in a nine-race program for 1961 and one of the biggest sports car events on the Pacific coast.

An entry list of more than 200 including some of the top name pilots in the racing field is expected.

Dates for the two-day race program are Saturday and Sunday, Jan. 21 and 22, Hal Daunis, of the Sports Car Club of America which sponsors the event, said.

The race will be held as usual at the Palm Springs Airport, a fast 2.9 mile tricky course with sharp turns to test the skill of the drivers.

Points leading to the racing chauffeur championship of 1961 will be awarded drivers.

A sports car show and the annual SCAA banquet will be staged in conjunction with the two-day race meet.

A's Fans Jubilant as Lane Takes Charge

KANSAS CITY, Mo. — UPI — Kansas City baseball fans are jubilant over obtaining tradin' Frank Lane, the often-times outspoken but well-regarded general manager.

Lane was hired Tuesday by Kansas City Athletics owner Charles Finley. He previously guided the St. Louis Cardinals, Cardinals, Chicago White Sox, and Cleveland Indians to first-division finishes and A's fans are hopeful he will do the same for them.

"At least we'll see some trading now -- and maybe some of the deals will go our way," one man remarked.

LANE REPLACES Parke Carroll, who has been sharply criticized for trades involving the New York Yankees. Two of the deals which aroused the wrath of Kansas City fans sent slugger Bob Cerv to the Yankees for injury-plagued third baseman Andy Carey, and the American League's Most Valuable Player, Roger Maris, to New York in a multiple player deal.

Carroll, praised both deals as being beneficial to the A's, yet Kansas City finished in the American League cellar and the Yankees won the pennant.

Lane, 65, was given a four-year-contract. He said he considers every player on the A's roster material for "judicious" trades. "The good players we'll keep in Kansas City, and they will not find their way to Yankee Stadium or any other stadium if they are any good," he said.

LANE'S SALARY with the Athletics calls for a reported $100,000 per year. He drew $50,000 a year salary and a bonus of five cents per person after home attendance passed the 800,000 mark at Cleveland.

In coming to Kansas City, Lane again joins forces with Manager Joe Gordon, who was his skipper at Cleveland until the managerial swap last season with the Detroit Tigers. Lane said there were no hard feelings between himself and Gordon over the managerial trade, adding that he had told Gordon Detroit wanted him "and it was a voluntary decision on his (Gordon's) part."

Fullmer and Robinson Set for Fourth Battle

NEW YORK — UPI — Gene Fullmer and Sugar Ray Robinson may be matched today for their fourth middleweight title fight at the Las Vegas Nev. Convention Hall, Feb. 25.

Ex - champion Robinson disclosed this morning that the promoters have "tentatively" accepted his television terms, thereby removing apparently the last obstacle.

Champion Fullmer, NBA version, of West Jordan, Utah, and the promoters agreed on terms several days ago.

Sugar Ray is scheduled for a New York conference today with Norman Rothschild of Syracuse, N. Y., who will co-promote the 15-rounder with Jack Doyle and Mel Greb of Las Vegas.

Also slated for the conference is Harry Markson, managing director of boxing for Madison Square Garden, the Saturday-night fight-TV producer.

Robinson explained today, "I insisted upon getting one - third of the television money — or there would be no fight. And the promoters tentatively agreed to that last night."

The total television money reportedly is $150,000.

Chargers Move to San Diego Nearer

SAN DIEGO UPI — This city will continue to woo the Los Angeles Chargers on Friday when owner Barron Hilton visits to discuss a posible franchise shift and inspect facilities.

Lakers Heading For NBA Cellar

LOS ANGELES UPI — The Los Angeles Lakers, sparked by one of the greatest scorers in professional basketball, Elgin Baylor, and promising rookie guard, Jerry West, appear headed for a last place finish in the Western Division of the National Basketball Association.

The Fred Schaus - coached club lost again Tuesday night to the World Champion Boston Celtics 102-96 in the Sports Arena.

Bruins Picked to Win Cage Crown

LOS ANGELES UPI — Los Angeles basketball writers Tuesday picked UCLA to win the basketball championship of the Athletic Association of Western Universities (AAWU).

The writers cast 11 votes for the Bruins and one each for Southern California and California.

Hemon Named To Set Up, Head L. A. Farm Plan

LOS ANGELES — UPI — Roland Hemon, 34, was named Tuesday to set up and head the new Los Angeles Angels baseball club's farm system.

Farm director of the Milwaukee Braves' since 1951, Hemon's appointment was announced by Angeles General Manager Fred Haney, former Braves manager.

Haney said that during Hemon's tenure at Milwaukee the club developed such stars as Hank Aaron, Ed Mathews, Del Crandall and Wes Covington.

Hemon also will be in charge of the scouting system for the American League Angels.

Haney also announced the appointment of Billy Jordan as ticket manager. Jordan held that position with the former Los Angeles Angels of the Pacific Coast League.

Molines' Suit Goes Into Court Today

NEW YORK — UPI — Jack Molinas, charging that the National Basketball Association is violating anti-trust laws by barring him from play, gets his long - sought day in court today.

ALONG THE DESERT FAIRWAYS

SM Women Out to Beat the Pro Today

Thirty members of the Shadow Mountain Golf Club Women's Auxiliary were swinging clubs today in their annual "Beat the Pro" tournament.

They will try to post a better card than Bob Pinnell, club pro, in the 18 hole contest.

Pinnell will play along in different foursomes during the day and his gross score will be the target for the women, who will use their full handicaps.

Pinnell shoots in the neighborhood of 68-70 for the course.

Second Hole-in-One

Ed Faytinger, member of Ranch Country Club, scored the second hole-in-one on the course, it was reported today.

He slammed one from the No. 5 fifth tee, straight into the cup, using a No. 3 iron. No. 5 hole is 175 yards, par 3.

In the meantime, it was announced that first annual Women's Club Championship tournament at Ranch Club, originally scheduled for 6-15 had been postponed two weeks.

New dates are January 12-18.

O'Donnell Choose Up

Shooting a best ball card of 53 the foursome composed of E. Kenneth Todd, Gus Knezevich, B. F. Shearer and Gail Cave won the weekly Men's Choose - Up play at O'Donnell Golf Club Tuesday.

They two up over Dr. John Lake, Fred Nelson, Tom Haley and Fred Nicholson who fired a best ball 55.

56—Joseph Rossi, Edwin Nelson, Chase Garfield, W. P. Yaw.

57 — Bill Davidson, Jack Hall, Bill Hisey, C. F. Nielson, Bruce Cadwell, Donald Doud, Mel Keim, Ed Thomas.

58—Jack Price, Barney Gengenbach, Dean Gilchrist, Thomas Lowry; Jess Medaris, Dr. D. V. Dorton, Elmo Johnson, E. W. Clark.

CHARGERS DRAFT BLAIR

LOS ANGELES UPI — George Blair, 195-pound halfback from Mississippi, has been drafted by the Los Angeles Chargers of the American Football League.

BONANZA AIR LINES
1st all jet-powered airline in America!
Every BONANZA Flight
"jets" you there faster!
Now every Bonanza flight is jet-powered! All the speed, comfort, and luxury of the jet age is yours whenever you fly Bonanza Air Lines jet-prop Silver Dart. It is the only system-wide service of its kind in America! Fly Bonanza to:
LOS ANGELES
PHOENIX
Bonanza Air Lines
1st All jet-powered airline in America!

PALM SPRINGS TO PLAY PART IN PROGRAM

Southland to be All Year Sports Capital of World

By HAL WOOD
United Press International

The Big Push to boom the Southern California area as the year 'round sports capital of the world will be in full swing this year.

And Palm Springs and the desert area will play a big hand in the proceedings.

It is possible that New York City, in the plush years of Madison Square Garden and three major league baseball clubs, had more activity for six months of the year. But for all-year action, it's doubtful there ever has been anything like this region.

IT ALL STARTED OUT with the Rose Bowl and it's 100,000 fans Monday at nearby Pasadena.

It zooms along with the $50,000 Los Angeles Open Golf Tournament this weekend, featuring nearly all the top club swingers in the world.

And during the rest of the year it will go like this:

—The Dodgers of the National League and the Angels of the American League each play 77-game home schedules here.

The Angeles will be in Palm Springs for at least 12 exhibition games.

—It is probable, off past experience, that anywhere from six to a dozen world championship fights will be staged.

THE MAJOR LEAGUE basketball clubs will be operating here by next fall.

—The major league professional football teams each play full schedules in the Los Angeles Coliseum.

—The Coliseum and Compton Relays each spring.

—The huge new sports arena that handles such things as indoor track meets, tennis and basketball tournaments, the fights, etc.

— Three of the major race tracks in operation an average of 150 days each year with daily crowds up to 70,000.

—Auto racing that attracts crowds up to 80,000 for one day.

—Two major colleges (USC and UCLA) with major football, basketball, baseball and track and field schedules.

—**FOUR MORE** major golf tournaments during the season, including the $100,000 Desert Classic at Palm Springs next month.

—Harness and quarter - horse racing seasons that combined with the thoroughbreds make for pari-mutuel gambling nearly 10 months of the year.

—Skin diving contests, yacht racing swimming meets, etc.

And so it goes — from dawn to midnight from the first of January to the last days of December, there will be action on the sports front in the boom city of the West.

Save by January 10—Earn 4½% from January 1 . . .
save where* they care...about YOU
Santa Fe Federal Savings
AND LOAN ASSOCIATION
CHARTERED 1890
*400 S. Palm Canyon Dr.
Palm Springs
FAirview 4-9697
Member: Federal Savings and Loan Insurance Corp.
Main Office: San Bernardino

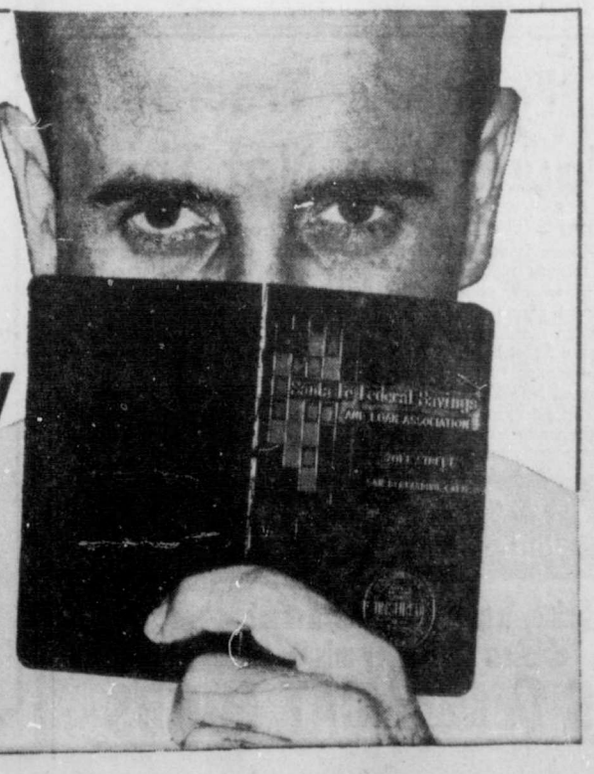

POINTING THE WAY TO INDIO—and the Queen Scheherazade competition she is entering—is pretty brunette Paula Mindell, daughter of Mr. and Mrs. Robert Mindell, of 2895 Starr Road. A senior at Palm Springs High School, Paula is a drama major and the second candidate to enter the local contest sponsored by the Palm Springs Junior Women's Club. (Desert Sun Photo)

BUSINESS GROWTH SHOWS HUGE HIKE

The Palm Springs business population showed a 38 per cent increase in the five years 1956 through 1960, compared to an average of 28 per cent for Riverside County, Dean D. Maddux, regional vice president of Dun and Bradstreet, Los Angeles, announced today.

The figure compared to a 29 per cent increase in sales tax permits for a comparable five year period, as reported by the city finance department.

THE DUN AND Bradstreet reference book lists only manufacturers, wholesalers or retailers who seek or grant commercial credit, does not include some of the service and professional businesses. The figures are, therefore, not a strict reflection of the total business activity of the area.

Other Coachella Valley area increases include 135 per cent in Palm Desert, a 160 per cent in Rancho Mirage, a 57 per cent in Desert Hot Springs, 75 per cent in Thousand Palms, and 18 per cent in Cathedral City.

PALM SPRINGS businesses reported increases from 339 in January 1956, to 467 at the end of 1960. In Palm Desert, growth was from 26 to 61, Rancho Mirage 10 to 26, Desert Hot Springs 35 to 55, Thousand Palms four to seven, and Cathedral City 85 to 100.

Indio registered a 32 per cent gain, from 232 to 307.

The 28 per cent growth in Riverside County was in numerical growth from 3,459 to 4,432.

Village Records Just 3 Permits

Only three building permits were issued in Palm Springs last week, the city building department reported.

Having a total valuation of $26,350, the permits went to the Ranch Club, 3000 Verona Rozd, golf cart shed and remodel clubhouse, $8,000; Mr. and Mrs. Campbell, 2233 Cardillo Avenue, dwelling, $18,000, and Alejo Palms, 520 Monterey, addition, $350.

Night Number

PORT ARTHUR, Tex. (UPI)—City Commissioner C. R. Eisler has what he believes an effective method to handle telephone calls from querulous constituents who phone at a late hour:

"Just call them back the next night about the same time, or a little later to give them their answer."

Pack Installed DHS Real Estate Board President

DESERT HOT SPRINGS—James G. Pack was installed as president of the Desert Hot Springs Real Estate Board in dinner ceremonies at the Highlander restaurant here Monday night.

Pack succeeds retiring president Robert Rickert. Installed with Pack by 28th district California Real Estate Association vice president Roy St. Leon, Palm Desert, were Evelyn Knudsen, vice president; and A. Elsa Hoffman, secretary - treasurer. New board member elect is Jake Smith.

Lloyd Loveland, Indio, a member of the Riverside County planning commission, spoke to the meeting on development problems of the desert area.

Farmer's Tractor Found--But Not Thief

INDIO — The sheriff's department here found Gabriel Giannini's missing rubber-tired tractor, but the search continues for the unknown person who rode it off from the ranch at Avenue 52 and Madison Street here.

The tractor was found in Coachella on New Year's Day.

"Tracks indicate someone took the tractor to pull a stuck car or pickup truck out of the sand," a sheriff's department spokesman told The Desert Sun. Apparently the stuck vehicle wouldn't run after being towed, "so apparently the tractor was used to get on down to Coachella," investigating officers explained.

The do-it-yourself project with Giannini's tractor is grand theft tractor, the sheriff's office reports.

to pamper your cat...

kidney 'n meat • liver 'n meat
chicken • meaty mix • chopped fish
5 Dr. Ross' CAT FOODS

WEEK-END Saving SHOPPING LIST

HAWAIIAN, 46 oz. Tin
PUNCH 3 FOR 1.00

SWIFT'S 3 oz. Tin
DEVILED HAM 6 FOR 1.00

DONALD DUCK 303 Cans
GRAPEFRUIT SEGMENTS 5 FOR 1.00

KIT KAT 6½ oz. Tin
CAT FOOD 8 FOR 1.00

NESCAFE INSTANT COFFEE — GIANT 10 OZ. SIZE — $1.09

HOLLY SUGAR — 5 POUND BAG — 45c

OZ — 1 POUND REGULAR 57c
Peanut Butter 39c

WIZARD SPRAY DEODORIZER
Mountain Mist, Spice, Fresh Breeze, Spring Bouquet — 7 OZ. CANS REG. 69c SPECIAL 59c

Hormel Famous Foods of the World
SWEDISH MEAT BALLS — 1 LB. CANS
CHICKEN COCCIATORE
BEEF STROGANOFF
95c

S. S. PIERCE, of Boston
BREAST OF CHICKEN 10½ OZ. $1.75
CLAM BISQUE 8 OZ. 59c
RICE PUDDING 15 OZ. 39c
COFEE BAGS — FOR HOT OR ICED COFFEE — 20 bags 89c

EASY OFF — REG. 98c — SPECIAL — OVEN CLEANER 79c
S & W — 303 CAN — KIDNEY BEANS 2 FOR 35c
SWEL —WHITE OR CHOCALATE — ¾ LB. CAN — FUDGE MIX 39c
VERMONT MAID—12 OZ. — SYRUP 29c
MJB—ALL GRINDS—1 LB. CAN — COFFEE 69c
LIPTON CHICKEN NOODLE—3 IN PACK — SOUP 45c
GOOD BODYS IRISH SODA—(JUST ADD WATER) — BREAD MIX 45c
EUPHRATES—1 LB. PKG. — BREAD WAFERS 79c

FARM FRESH PRODUCE
Washington Fancy Red — DELICIOUS APPLES 2 lbs. 39c
Utah Type Pascal Large Stalks—Each — CELERY 19c
Texas Ruby Red — GRAPEFRUIT . . 3 for 29c
Fresh Picked — RADISHES AND GREEN ONIONS 2 bunches 9c
YES WE HAVE
Belgium Endives—Cherry Tomatoes
Fresh Strawberries—Black Radishes
Dark and White Loose Mushrooms
Persimmons—Tangelos and Pineapples

MANNING'S PRIME BEEF
Sold Exclusively --- It's the Finest Quality Obtainable

DEL MONICO WELL AGED NEW YORK STEAKS $1.79 lb
SPARE RIBS — SMALL EASTERN — 49c lb
FRESH LEAN GROUND CHUCK 2 LBS 79c
HAM — SMOKED EASTERN LARGE SHANK PARTS — 45c lb

Strictly FRESH FISH
SAND DABS 69c lb
Fresh Fillet of Sole
Fillet of Red Snapper
Fillet of Sea Bass

Largest Service Meat Dept. in Palm Springs
Courteous, Experienced Butchers to Serve You

LIQUOR DEPARTMENT
SALE & SALE—REG. $5.49—5TH — COGNAC 4.98
TAVALOFF—5TH — VODKA 2.98
REID BROS.—5TH — GIN 2.98
MUMMS GORDON ROUGE BRUT—10TH — CHAMPAGNE 3.79
CHARLES HEILDRIEK BRUT—10TH — CHAMPAGNE 3.49

Sale's MARKETS
Palm Springs
Encino
Beverly Hills
We Reserve the Right to Limit Quantities
441 South Palm Canyon Drive

Limited to Merchandise on Hand
Store Hours: 8:30 a.m. to 7 p.m. Monday thru Saturday; 9 a.m. to 6 p.m. Sunday—Phone FA 4-3355
Prices Effective Thurs.-Fri.-Sat., Jan. 5, 6, 7

The Desert Sun

The Desert Empire's Leading Daily Newspaper

Palm Springs, California, Wednesday, January 4, 1961

INTERNATIONALLY KNOWN and read, Hearst columnist Louella Parsons was honored at a Sunday night dinner party given by Ray Ryan. The group gathered for cocktails in the Kiva Room, before joining the Twilight Buffet Dance crowd in the Silver Palms. Pictured, from left, the host, Jimmy McHugh, Delores and Bob Hope, Miss Parsons and the Gregory Pecks. (El Mirador Photo by Conrad Hug)

Around Town

. . . with Hildy Crawford

Using up the last few days of the old year . . . and welcoming in a new one . . . made for a busy social schedule around town . . . There were pre-New Years parties . . . and New Years Eve parties . . . and Hangover House the following day . . . There was a party at Howard Manor Friday afternoon that startled other luncheon guests . . . because of its New Years decor . . . with a great cluster of balloons overhead . . . trailing serpentines onto the table . . . and horns stuck on top the napkins that had been cocked like hats . . . The party was a hail and farewell for Joyce (Mrs. Robert) Markson . . . who was here to spend the holidays at their Biltmore Place home . . . and was about to return to New York . . .

Joyce . . . who owns the Carita beauty salons in New York and Paris . . . and makes those fabulous Carita wigs . . . had as her holiday guest one of New York's top public relation agents Ruth Hammer . . . who was also at the luncheon . . .

Others in the gay luncheon party were . . . Joan Bering (just back from a successful art exhibit in Chicago), Edna Rothbart, Dottie Buckingham (she and Earl were off to Apple Valley for New Years . . . along with the Joe Dyers . . . and Jimmy Rogers and Milt Hicks) . . . Jan King (just back from the Bob Hope Caribbean junket), Kay Obergfel and Jeri Wormser . . .

Manager Bob Taliaferro had planned the luncheon for us . . . and it was unbelievable . . . starting off with a crab leg cocktail . . . that led up to chicken under glass . . . followed by pineapple sherbet in the shell . . . and topped off by a cafe pousse . . . a fascinating rainbow - hued liqueur.

If you want to stay friends with the bartenders . . . just don't ask for cafe pousse . . . Bob made these himself . . . with the aid of a strange little glass jigger that sent each new color through the tube to float out a new layer at the bottom of the glass . . . winding up with a yellow, red, green, yellow and blue mixture . . . And after that . . . everyone said "Happy New Year" and scattered . . .

There was an early New Years Eve party at the Ranch Club that night . . . when Joyce and Noel Clarke . . . entertained their weekend houseguests . . . and asked a few friends to drop by for a cocktail buffet . . . in the warm plush atmosphere of the Naughty Nineties Room . . . with its honky-tonk piano playing and eye-catching waitresses in brief period costumes . . .

Among those in the friendly group were . . . Billie and Bob Kenaston (Billie fully recovered but still bearing scars from the near fatal dog fight involving her fiesty miniature poodle and a large boxer . . . with Billie right in the middle of it . . . trying to separate them) . . . Venice and Larry Finley . . . Sy Bartlett and his son David . . . Ginny Simms and her tall son David . . . Renee and Paul Coates and their attractive young daughter Jaren . . . who was at her first grown-up party . . . Nellis and Al Hunt and Michael Chinigo . . . who with his wife Madge is at the Doyle Cotton home . . . Moon Mullins (everyone was talking about how he has already sold the Hunts' house in Beverly . . . which he bought not too long ago . . . and has built a fabulous new home in the Trousdale Estates . . . where he entertained recently) . . . Louise and Belmont SanChez . . . Ceil and Jack Sullivan . . . the Gavin Herberts, Kay and Dolph Obergfel, Kay and Stan Gliess, Winsome Courtney, Gene Gobel and more . . .

Smartest event of the post-New Years season . . . was the elaborate sit-down dinner at El Mirador Sunday night . . . when Ray Ryan honored columnist Louella Parsons for her efforts in glamorizing Palm Springs . . .

Dressed in holiday red . . . Louella came in with her favorite escort Jimmy McHugh . . . and such big names as Bob Hope and Gregory Peck (with their wives) there to pay her honor . . .

After cocktails in the Kiva Room . . . where Pepe Callahan and Julio Corona entertained . . . the party moved into the Silver Palm Room . . . where a big U-shaped table filled the north end of the room . . .

Guests danced to the Eddy Howard music . . . between courses . . . Everyone's eyes popped when the entree was wheeled in by Chef Edmund . . . It was a flaming tray . . . laden with sand grouse (flown here from Africa for the dinner) . . . in julienne potato nests . . . with heads modeled of a spicy dressing . . . The dinner concluded with baked alaskas . . . P.S. the sand grouse taste something like quail . . . but add the cost of flying them over from Kenya Club . . . and they aren't likely to become too popular here.

In the interesting guest list were . . . the Tom Mays (who are about to build a house at Lido Isle), the Sam Briskins, the Basil O'Connors (he's head of the Polio Foundation . . . and they are staying at El Mirador) . . . Dorothy and Harry Joe Brown, Billie and Bob Kenaston Sir Frank Packer of Sydney, Australia . . . Bob Goldstein, Mrs Louis B. Mayer, Jeri Cotton, the Michael Chinigos, Norman K. Winston . . . Richard Whitings, Mike Nidorf, Joan and Frank Bering, Edna Rothbart . . . Margaret Ettinger, Liz and Max Goodland and more . . .

Recounting early day history . . . when Miss Parsons came to Palm Springs about 36 years ago . . . and made it a favorite haunt of Hollywood stars . . . Ray Rya presented here with a silver fluted bowl . . . in token of recognition of the way she has publicized Palm Springs all these many years . . .

Dorothy and Harry Joe Brown arrived at the Parsons' party . . . from attending a small cocktail gathering at the Lew Wassermans' home on Hermosa Place . . . The Danny Kayes were there, the Henry Hathaways, Mr. and Mrs. William Goetz . . . Benny Thau, the former Joan Cohn and Laurence Harvey . . .

Earle Strebe (on 30 day leave of absence from city council) who flew to London with Charlie Farrell on New Years Day . . . will visit Rome to meet his daughter Dorothy's fiance . . . a Florentine nobleman . . . Signor Danilo Zini . . . The young couple met when Dorothy was studying abroad . . .

While abroad Councilman Strebe will negotiate (for a group of Palm Springs investors) the purchase of a resort hotel on the island of Majorca . . . off the coast of Spain . . .

The two Villagers will return via New York . . . and Charlie (and possibly Earle) will to to Jamaica . . . where Charlie has interests . . . before coming home . . .

Johnny (one of the greatest of the Tarzans) Weissmuller and his wife Aileen . . . who have been holidaying here at El Mirador . . . startled Racquet Clubbers by giving forth with the Tarzan yell . . . when someone accused him of using a sound track . . . Those who heard it . . . claim it almost lifted the Racquet Club roof . . .

The Peter Lawfords are new members at Indian Wells Country Club . . . and it is believed in Palm Desert . . . that the couple will spend increasing periods of time in the desert area . . .

Housewarming For Shamels on New Years

Palm Springs and Springfield, Illinois friends honored Dr. and Mrs. John Hayden Shamel with a housewarming at their Sagebrush Road home on New Year's Day. Among the well - wishers were Messrs. and Mmes. Thomas Lanigan, Ray Lucia, Walter Sibbert, Earl Brand, Elgin Johnson, James Hutton, Hugh Kaptur, Roland Blaha, Ed Ramsey, Ray Nona, Martine Etchepare; Drs. and Mmes. Edward Gushurst and Milford Beebe, Judge and Mrs. Merrill Brown; Mmes. Kay Parz, James Hollowell, Anne Wallace, Caye Baker, Anita Shamel, Fern Laurance and Gene Phleger. Also, Misses Laurene Laurance and Sue Saylor and Messrs. Michael Arselich, Bruce Thomas and Woody Woodman.

Dr. and Mrs. Roland Blaha of Springfield (he's director of financial institutions for the state of Illinois) were houseguesting with the Shamels and were entertained New Year's Eve at El Mirador and at the Rose Bowl game on Monday.

Students Here for Holidays

Home for the holidays at the Impala Lodge was Miss Laurene Laurance with her roomate Miss Sue Saylor from California Western University. The girls spent New Years Eve at the lodge where Laurene's mother, Mrs. Fern Laurance hosted a party for 34 guests.

Social and Club CALENDAR

(Clubs and organizations are invited to call in calendar dates to FAirview 5-5005).

January 5
Opti-Mrs., Biltmore, Noon.
Lions, Chi Chi, 12:10 p.m.
Desert Duplicate Bridge Club, Master Point Tournament, Playhouse, 7:30 p.m.
Insurance Women of Palm Springs and Coachella Valley, Board of Directors Room, Coachella Valley Savings and Loan 7:45 p. m.

January 6
Palm Springs Junior Cotillion, Tennis Club, 8 p.m.
P.S. Camera Club, Security First National Bank Clubroom, 8 p.m.

January 9
WAIF general meeting. Luccareni home, Smoke Tree Ranch, 1:30 p.m.
Barber Shop Quartet, every Monday, Coffman Jr. H. S., 8 p. m.

January 10
Kiwanis, Chi Chi, noon
Soroptimists, Biltmore, 12:15 p.m.
Desert Dinner Club, Riviera, 7 p.m.
KofC, St. Theresa, 8 p.m.

January 11
Optimists, Tennis Club, noon.
Rotary, Chi Chi, noon
Rotary Anns, Chi Chi, 12:30 p.m.

At L'Horizon for New Years

Pacific Palisadians Walter and Peggy Leftwich celebrated their 22nd wedding anniversary when they stayed at L'Horizon over the New Year. With the Leftwiches were Alice and Norm Simmons, Lolly and John Teeler, and Joanie and Peter Graves all of the Palisades. Incidentally, Pete and Joanie just returned from a year's sojourn in Australia where he was filming a TV series, "Whiplash." The group welcomed in the New Year at El Mirador.

Ham Stars

Ham stars on the holiday menu, and a simple unsulphured molasses glaze gives it an appetizing shine. Just mix equal parts of unsulphured molasses and prepared mustard. About 4 tablespoons of this combination glazes a 6-pound ham. Spoon or brush the glaze on a clove-studded ham during the last 45 minutes of the ham's baking time.

For an extra shiny glaze, repeat the brush-on process two or three times during the last 15 minutes of baking time. Then see how the gleaming ham adds sparkle to the festive dinner.

NEW YEARS was celebrated early at this luncheon at Howard Manor, which honored Mrs. Robert Markson, center, of New York, Boston and Palm Springs, and her houseguests New York public relations agent Ruth Hammer, on left. With them, on right, is Mrs. Frank Bering, recently returned from Chicago where she had an exhibit of her paintings at the Sherman Art Gallery. (Desert Sun Photo)

THE NAUGHTY NINETIES Room at the Ranch Club was the setting for a pre-New Years party hosted by the Noel Clarkes, who had a number of holiday houseguests. Mrs. Clarke is shown here with two of their guests, Mr. and Mrs. Belmont SanChez, who have recently returned to the Village. (P. S. Newsphoto))

Villa Gowns
PALM DESERT

January

CLEARANCE

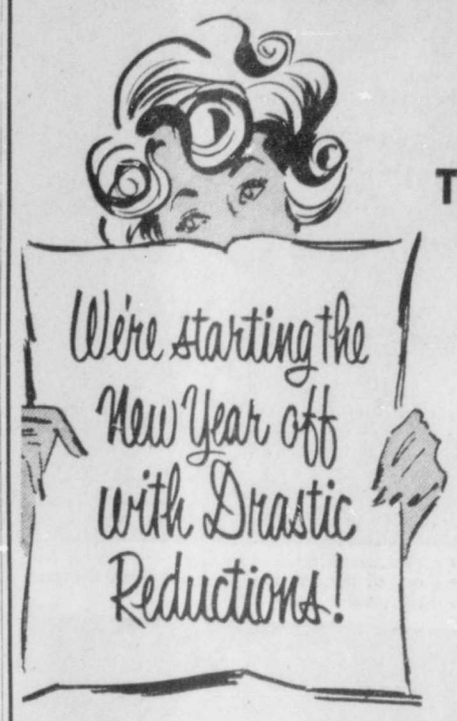

Three Days Only
Thurs., Fri., and Sat.
January 5-6-7

Store Hours 10 to 5

A fabulous promotion to get better acquainted with desert friends and visitors

Our Loveliest Dresses GREATLY REDUCED!

DRESSES

Fashions for Every Occasion...

Values from $95, $110 and $135, Now..... $69.95
Values from $39.95 to $59.95, Now..... $29.95
Values from $69.95 to $79.95, Now..... $59.95
Values from $22.50 to $49.95, Now..... $19.95

Featuring a wide selection of favorite styles, fabrics and colors at terrific savings . . . Fashions for now and later . . . Better Cottons, Slim Tunics . . . in all sizes including the larger ones . . . lots of 18s and 20s.

DON'T MISS THIS EVENT

ACCESSORIES

Nationally Advertised Handbags in the finest of leather

Values from $67.50 to $75.95, Now..... $45.00
Values from $49.00 to $59.00, Now..... $35.00

Beautiful Resort Bags of Italian Straw as low as..... $5.95

COSTUME JEWELRY . . . All lovely pieces

HOSIERY . . . All Seamless. Dem-i-toe, and sandal foot

SLIPPETS . . . Those comfortable little shoes for home and street

Lovely Jeweled SWEATERS

All Lined, Regular price $39.95..... $22.95

A Large Assortment of Exquisite EVENING BAGS ½ Price

Silk Capris in assorted pastel colors . . . New cotton Capris and blouse sets

Many, many other items reduced at real January After-Holiday CLEARANCE PRICES!

Remember . . . in the desert it's Villa Gowns

73-861 Highway 111, Palm Desert
Near Bank of America FI 6-6733

HANGOVER HOUSE is getting to be a New Years tradition with friends of Winsome Courtney, who hostessed another one this year. Here Nellis and Al Hunt are shown with one of the odd figures that marked the path partyward.

Hostesses New Years Open House

A draped basket figure, topped by an ice bag and holding a cluster of silver, gold and blue balloons from Thunderbird's New Years Eve party the night before, guided guests to Winsome Courtney's Hangover House party at her Grenfall Road apartment on New Year's Day.

Similar figures marked the path that led along the pool, where a flowery boat floated. Indoors and out, the apartment had been cleverly decorated by Vivian Varon, with hung-over Santas and early day movie star figures and a green ball with winking red lights dangling mistletoe in the doorway.

Guests trailed in and out all afternoon and into the evening hours, and included Dr. and Mrs. Rolland Brown, the Maury Horners, Al Hunts, Dorothy and Harry Joe Brown, the Phil Regans, Joe Hales, Mrs. Don Cameron, Sally O'Neil Battles, Connie Barleau, Marchesa Lily Gerini, Mary Dayton, Jimmy Morton, Alex McDonald, Jacquie Cole, Mrs. Charles Becker, Bill Codys, George Shaw, the Bob Kenastons. Also: the Bill Daughterty's, Elsinore Machris, Dolph Obergfels, Ginny Simms, S. P. Manasses, Russ Wades, Noel Clarkes, Mrs. Ed. Rothbart, Walter Sibberts, Bob Taliaferro, Ed Schills, Florence Murray, Gene Vogel, Barbara Urban, Ed Dillons, Sylvia and Charles Goldfus, Helen and Joel Goldfus, Vivian Varon and many more.

CY RADCLIFFE, a small businessman, who retired after a tangle with the National Labor Relations Board, will be the speaker when Desert Dinner Club meets next Tuesday night at the Riviera.

Mel Torme Is Surprise at Brunch

The morning after New Years Eve, found Ranch Club filled to overflowing for the weekly Sunday Brunch, with guests getting an added bonus when singer Mel Torme, who has been staying at the Ranch, made a surprise appearance.

Duke Mitchell, who has been missing from the Ranch Club this season, made his first appearance, belting out the songs which have made him a favorite, like "Them There Eyes" in what must be double or triple time.

Lovely Clessa Williams, in a gold lame jump suit added to the fun by joining the "Ink Spots" routine as one of the non-singers. She also sang "Old MacDonald Had a Farm," which she has made her own this season. Jimmy Dale, sang as he emceed, handsome young Bill Hamilton made his first appearance on a Brunch program, and the Bobby Correll Trio played again.

The Sterling Pailing party filled one of the booths, and included the Harry Pattins and Sam Gilmores, Ruthe and Lewis Williams, Lee de Stefano and Roy Randolph (a foursome which took off for San Luis right after the brunch) were at a big table with Peter Graves the young Australian actor, Delores Parker and Pete Petrie.

With the Jack Pomeroys (he's the agent and she is the choreographer Josephine Earl) was one of Hollywood's first agents Jessie Wadsworth, and banana king Herk Joslow of New York City. Pomeroy's clients include Duke Mitchell, Sid Tomack, Mickey Finn and Jimmy Dale.

Edna Torrence was there with attractive young daughter Joni, who is a Palm Valley student and a Palm Springs Deb.

Also noted in the capacity crowd, were Frank Bogert, Pepe Callahan, Roy Bradley.

THEIR GOLDEN WEDDING anniversary occasioned the dinner party, which Mr. and Mrs. David William May hosted at Shadow Mountain Club. (Desert Sun Photo)

Celebrate Golden Wedding Anniversary at Dinner

Mr. and Mrs. David William May of 107 Caravan, Sahara Park, celebrated their 50th wedding anniversary with a dinner at Shadow Mountain Club for their family and out-of-town guests, Friday. Mr. and Mrs. May were married in Kansas City, Missouri and resided there until his retirement in 1950. A graduate of Purdue University, he was an electrical engineer and was connected with a consulting engineering firm for many years, before becoming associated with the Kansas City correspondent of New York Life Insurance Co.

The Mays now spend eight months of the year in Palm Springs and travel during the summer.

Among the guests at the dinner party were the Mays' two daughters and sons-in-law, Mr. and Mrs. Barry Binns with son Jay from Palo Alto, and Mr. and Mrs. R. A. Eversole with sons Eddie, Russell and David of Sacramento, and their son and daughter-in-law, Mr. and Mrs. Howard A. May with their daughter, Janet. Two other grandchildren were too young to travel.

Also present were: Messrs. and Mmes. J. E. Eversole of Anahiem, C. E. Jaccard of Butte, Montana, Edward Hunter of Kansas City, Harry Blencowe and R. O. Black of Manhattan Beach, J. E. Black of Alhambra, Winthrop B. Ewing of Sherman Oaks, O. K. Newby of Phoenix, Archie Sumpter of Palm Desert and Howard Totten of Fresno, Misses Myrtle McCalvy of Pasadena and Emily Davis of Washington D. C., Mmes. Horace Sessions of Santa Barbara and Eugenie Nicoll of San Francisco and Van Q. Flinn of Phoenix.

Teen-Angels Plan Tea at Shapiro Home

Teen - Angeles of Angel View Crippled Children's Clinic will sponsor a tea at the home of Mrs. Joseph Shapiro, 417 Hermosa Place, January 8 from 3 to 5 p. m. This will be a membership tea for any girl interested in joining Teen - Angel Auxiliary or in becoming a Teen - Angel contestant. Events scheduled for the coming year will be discussed by Mrs. George Morris. Also present will be Mrs. Edna Torrence, advisor for the auxiliary and Teen-Angel sponsors, Mmes. Colleen Morey and Glory Munday. The nominal $1.00 dues fee will be collected and prizes will be given.

At El Mirador

Florence Willard (of the battery family) is spending a few days at El Mirador while her new luxury co-op in Beverly Hills is being decorated by Peter Gipkens. Having recently sold her Beverly Hills and Palm Springs homes, she is considering something new in the desert out Indian Wells way.

WELCOMING arriving guests, Winsome Courtney peeks out the window of her Grenfall Road apartment, which had been dubbed "Hangover House" for her annual New Years Day open house.

Hamiltons Entertain in New Home

Mr. and Mrs. William A. Hamilton, Jr. entertained at a housewarming cocktail party in their home on the ninth fairway at Indian Wells.

The Hamiltons have been in their new home for about a month and came from Saugatak, Michigan where they own the Saugatak Country Club.

Welcoming them were Messrs. and Mmes. Chester Paxton, Robert Udell, Al Beckman, Willard Parker, Ward Harris, Ted Morgan, George Thompson, Harold Smith, Charles Corbett, James Harstad, Pete Pierson, Peter Anderson, Mrs. Maude Chambers and Jack Fugitt. Also in the group were golfers, Mike Souchak and Jay Hebert (the Hamilton's houseguests), Eddie Susalla with his wife, Jeannie (Indian Wells pro), Walter Burkemo and wife Ann (Eldorado pro), Don Barnum and Glenn Stuart (pros at Blythefield Country Club and Cascade Country Club in Grand Rapids, respectively).

Dinner Club Program Set for Tuesday

"Can the United States maintain its industrial production supremacy against Iron Curtain countries, or is Uncle Sam's Big Government hamstringing Small Business to the point where production of necessary goods may fall short of this country's peaceful or wartime needs?"

That question and others of like nature which have been receiving front page attention, will be discussed by Cy Radcliffe, a former successful small businessman who retired from a going implement business after a tangle with the National Labor Relations Board, and who later went abroad to see if some of Uncle Sam's competitors had anything to offer that we could take advantage of.

Radcliffe will project his findings and his analyses to members of the Desert Dinner Club at their meeting Tuesday evening, January 10, at the Riviera Hotel in Palm Springs.

On his observation tour Radcliffe, a former member of the Army Air Forces in World War II, and a newspaper man of wide experience, visited the Iron Curtain countries, the Arab and Jewish States and made stops in Southern and Eastern Asia.

Under the title of "What in the World's Going On," he explains his findings toward developing a practical plan that will keep the United States ahead of its competitors and outline a course he believes will bring about a better feeling toward nations of three important continents.

The black tie dinner is timed for 7:30 p.m. promptly, preceded by a social half hour of introductions, hors d'oeuvres and refreshments.

Sheets won't wrinkle when drying if you hang them dripping wet on the line.

One Dish Meal

Cauliflower Bernese is almost a meal by itself. Cook 1 whole firm cauliflower until tender. Put into a buttered baking dish. Mix ½ pound of Swiss cheese, grated with cup of rye bread crumbs, 1½ cups of milk, 3 egg yolks, 2 teaspoons each of finely chopped parsley and sweet pickle relish and salt and pepper to taste. Sprinkle melted butter over topping and bake in 375-degree oven until golden brown. Serves 6.

Swiss Eggplant

Swiss eggplant makes a substantial vegetable course. Slice 1 medium eggplant ¼-inch thick. Soak 20 minutes in salted water. Scald in boiling water. Dry. Saute slices in butter. Drain. Slice 3 onions and saute. Make alternate layers in a baking dish of eggplant, onion and pound of Swiss cheese, thinly sliced, ending with cheese slices. Sprinkle wth ½ teaspoon of crumbled oregano. Bake in 350-degree oven until cheese begins to melt and brown. Serves 4 to 6.

GIVE AND RECEIVE
When you give furniture ... clothing or what to
Angel View Thrift Shop
You help a great work and have an income tax exemption.
Ph. FA 5-6328 or 5-7701 for pick-up service.
246 So. Indian Ave., P. S.

LUXURY RENTALS
Newly Completed
SUN LODGES
in Palm Desert
Completely furnished 2 bedrooms, 2 baths, with large patio, and pool.
$750.00 Month
Contact
PALM DESERT SALES
Palms to Pines Highway and El Paseo
Palm Desert FI 6-6108

AN AUGUST WEDDING is planned by Penelope Spare, daughter of the Alexander T. Spares of Glencoe and Cathedral City, whose betrothal to Stuart L. Scott of Winnetka, has just been announced.

Daughter's Engagement Announced

Mr. and Mrs. Alexander T. Spare of Glencoe, Ill. and Palm Springs, who make their winter home at 70906 LaPaz, Cathedral City, announce the engagement of their daughter, Penelope, to Stuart L. Scott of Winnetka, Ill.

Miss Spare attended the University of Arizona and the Chicago Art Institute.

Scott, who is the son of Mr. and Mrs. David G. Scott, will be graduated in June from Hamilton College in Clinton, N. Y.

Returns to College Studies

It was "early to bed, early to rise" for Madeleine and Dick Bagdasarian New Year's Eve. They were off early on the first day of the new year to drive their daughter, Judy, into Los Angeles for her trek back to College of the Pacific. While in L. A. they enjoyed the Billie Barnes Revue at the Las Palmas Theatre and saw "Spartacus."

Newells Spend Holidays at Indian Wells

Gloria and Bill Newell were down from Lake Arrowhead to spend New Year's Eve in their Indian Wells Home. Celebrating the New Year and enjoying Gloria's Christmas present (a color TV) were Messrs. and Mmes. Don Adams from Los Angeles, Sy Fralick from Chicago (she's a skeet shooting champion with some 125 tropies to her credit), Dick Coffin, Jerry Cahill from Beverly Hills, Tom Lynch from Palm Desert, Miss Dorothy Lewis and Walter Holiday from Los Angeles.

Clean Idea

To protect your car floor, cover it with a one-piece rubber car rug contoured to fit smoothly over the center hump.

To keep this clean, vacuum or shake it, then scrub with hot soap or detergent suds. A stiff brush will coax out dirt which settles in the non-skid grooves.

If you have a hard time trying to zip those long zippers in the back of a dress, place a string through the hole of the zipper tab, put the string over the shoulder and pull the zipper shut.

Masonic Notices
MASONIC TEMPLE
Ramon Road
P. S. LODGE, F. & A. M.
No. 693
Every Monday
7:30 P. M.
JOBS DAUGHTERS
2nd and 4th Tuesday
7:30 P.M.
Desert Chapter
R.A.M. No 150
1st and 3rd Tues.
7:30 P. M.
O. E. S.
1st and 3rd Thurs.
DEMOLAY
2nd and 4th Wed. 7:30 p.m.
8:00 P. M.
SHRINE CLUB
1st Tues. at Noon
HI 12 CLUB
1st and 3rd Thurs., Noon
Desert Aire Hotel
Rancho Mirage

Have Guests

Houseguesting over the New Year with Desert Braemer's Dorothy and Wesley Hine are her sister and brother - in - law, Mr. and Mrs. Myron Higby from Hollywood and Mr. and Mrs. William Baldridge of Brentwood.

Store cauliflower in a cool moist place or in a plastic bag in the refrigerator until ready to use.

Jewels by Alchian
Watches—Diamonds—Fine Jewelry
EXPERT WATCH REPAIRING
174 North Palm Canyon Drive

BOTH LOOSE TEA and TEABAGS

For the Desert's Most Beautiful
CARPET
Erik's FURNITURE CARPETS
71-285 Highway 111, Rancho Mirage FA 8-3942

HI NEIGHBORS!!
IT'S ANCHORS AWEIGH ... FRIDAY Night
PALM SPRINGS Riviera HOTEL
FRESHLY FLOWN IN ...
EACH FRIDAY NIGHT ESPECIALLY FOR YOU
Old Fashioned Fish Fry
MORE FUN THAN A ... CLAM BAKE
- Alaskan King Crab Monte Carlo
- Chesapeake Bay Oysters in Half Shell
- Boston Clam Chowder
- Genuine Maine Lobsters
- Florida Pompano en Paupiette
- Fresh Guaymas Shrimp
- Long Island Cherrystone Clams
- Lake Superior White Fish
- Canadian Wall-Eyed Pike
- Oyster Stew in Half and Half
- Coos Bay Oregon Whole Crab
- Monterey Sole Saute

ENTERTAINMENT
CONTINOUS DANCING
RENE TOUZET'S ORCHESTRA
PRIME EASTERN BLUE RIBBON STEAKS and CHOPS also featured
SHORE DINNERS START AT INCLUDING WINE 3.50

RUNNERUP IN Maid of Cotton finals at Memphis, Tenn., was angular Paulette Adams of Desert Center, already crowned as California Maid of Cotton. Miss Adams is a graduate of the John Robert Powers School of Palm Springs.

Grove Funeral Held in Banning Last Saturday

Funeral services for Olive E. Grove, 63, 1871 East Ramsey Street, Banning, was held at 10 a.m., Saturday, from the Wiefels and Son Banning chapel.

Interment is to follow in Sunnyslope Cemetery there.

Mrs. Grove died Wednesday at Loma Linda, following an illness of short duration.

A native of Canada, she was a resident of Banning and Palm Springs for 20 years. She had been a caterer for many years in this area.

Survivirs include her husband, Leo E. Grove; one son, Robert A. Arbeau of Glendale, and three sisters, Mrs. H. T. Clark, Mrs. George Panton and Mrs. Grace Cameron, all of Seattle, Wash.

Driver Continues On After Crash, Cited by CHP

INDIO — Donald Oakes, 38, of Hesperia, didn't remember a crash at approximately 9:50 p.m., Sunday, but he may remember the results, the California Highway Patrol reported today.

Oakes reportedly struck a car driven by Cleave Ivy, 34, of Paramount, on Highway 60-70 one mile west of Cactus City. Oakes, who was cited for drunk driving, apparently wasn't aware of the collision, and drove nearly 15 miles to near Chiracho Summit before he was apprehended at 10:15 p.m., officers said.

"He was too intoxicated to know there had been a collision," a CHP spokesman reported.

Oakes is in custody in Riverside county jail, Indio, pending court hearing. Injuries were minor to both drivers.

DOGS HOUND MAILMEN ON TOKYO ROUTES

TOKYO (AP) — Tokyo mailmen are leading a dog's life.

The Central Post Office said a total of 6,875 mailmen were attacked by dogs during 1960 — an average of 19 cases a day.

Of the total, 2,758 were bitten and the rest just had their clothes ripped.

BRING YOUR STATE MEDICAL CARE PRESCRIPTIONS TO THRIFTY'S PRESCRIPTION DEPARTMENTS

Research.... When a New Drug Is Ready — Your Doctor Will Know About It . . . And Thrifty Drug Stores Will Have It

THRIFTY BONDED PRESCRIPTIONS

Thrifty CUT RATE DRUG STORES

THRIFTY SEMI-ANNUAL
$2,000,000 CLEARANCE
PLUS THRIFTY GIVES YOU BLUE CHIP STAMPS

366 So. Palm Canyon Dr.
PALM SPRINGS
FREE Delivery in Palm Springs

PRICES GOOD THROUGH Sunday
*... PLUS FEDERAL TAX
WE RESERVE THE RIGHT TO LIMIT QUANTITIES.

FREE TRIP FOR TWO via WESTERN AIRLINES to LAS VEGAS with 3 DAY STAY at Wilbur Clarks DESERT INN
Rooms, Meals, Drinks for 2 to a Maximum of $100. NO PURCHASE NECESSARY — ASK SALESPERSON FOR DETAILS. DRAWING TO BE HELD SAT. JANUARY 14, 1961 at Thrifty Drug Store 366 - 368 South Palm Canyon Drive, Palm Springs.

$3.98 TO $5.95 VALUES
B. F. GOODRICH HOT WATER BOTTLE & FOUNTAIN SYRINGE COMBINATIONS
Guaranteed up to 4 Years
$2.19
Top quality merchandise, products of one of the nation's best known rubber companies.

THIS WEEK'S 5-STAR SPECIAL!
2 for $1.38 Value!
100% COTTON MUSLIN PILLOW CASES
• PRINTED DESIGNS • FANCY HEMS
YOUR CHOICE 2 FOR 79¢
Styling touches far beyond their price make these pillow cases a terrific value! Choose pink, blue, peach or yellow rose prints, some with hemstitched hems . . . or scallop or banded hem embroidery in green, yellow, pink or blue.

THIS WEEK'S 5-STAR SPECIAL!
SCOTTIES FACIAL TISSUES
BOX OF 400 4 FOR 88¢
Super-strong, high quality . . . your favorite colors! . . Buy for the year and save!

THIS WEEK'S 5-STAR SPECIAL!
ALUMINUM COOKING UTENSILS
Values to 75c each 3 FOR 83¢
• SAUCEPAN • RING MOLD • LOAF PAN • PUDDING PAN • 6-CUP MUFFIN PAN • 9" LAYER CAKE PAN • COOKY SHEET • 8" SQUARE CAKE PAN • 9" HEXAGONAL PIE PAN • LAYER CAKE PAN with Cutter Bar • BISCUIT PAN • BREAD & MEAT LOAF PAN • DRIP COFFEE MAKER • SALT & PEPPER SET • BROWN & SERVE PAN
Famous make quality aluminum at unheard of prices! Complete your culinary needs and save!

BORBRO® BORIC ACID SOLUTION 4-OZ. 14¢
BORBRO® EXTRA HEAVY MINERAL OIL FULL PINT 39¢
BORBRO® CAMPHORATED OIL 4-ounce 39¢

THRIFTY SCOOP! Fresh Holder with each Fresh Cigar
Nationally Advertised $2.25
TREND Panatela CIGARS CARTON OF 50 WITH PLASTIC TIPS $1.19
Now! Take advantage of this once-in-a-lifetime special.

LIQUOR SPECIALS
BUY 3 AND SAVE!
DISTILLERS' CHOICE 86 PROOF STRAIGHT BOURBON FIFTH GALLON 3 FOR $9.75 $3.49 EACH
BROOKDALE STRAIGHT BOURBON FIFTH GALLON $3.29
OLD BROOK BOND Bottled in Bond STRAIGHT BOURBON FIFTH GALLON $3.98
OLD MINER DISTILLED DRY GIN FIFTH GALLON $2.98
HARKOFF QUALITY VODKA FIFTH GALLON $2.98

BUY A PAIR AND GET A SPARE!
$1.39 PLAYTEX LIVING GLOVES
Plus Extra Right Hand Glove ALL 3 FOR $1.39
Color choice. Assorted sizes. Limited time offer! Extra glove free.

$9.95 VALUE! BORG BATHROOM SCALES WITH CARRYING HANDLE! $6.99
Easy-to-read dial Accurate, dependable! Choice of colors.

"ECONOMY" KAZ VAPORIZER $2.98
Full steam flow in minutes. Lightweight, easy to use . . . to clean. Thrifty priced.

SALE OF FAMOUS Coty Toiletries
REG. $3.50 VITAMIN BEAUTY MOISTURE LOTION FOR DRY SKIN $2.50*
$2.00 COTY Hand & Body Lotion $1.25*

$1.25 COTY CREME MASCARA with 2 brushes 39¢*
Dramatize your eyes with safe, new Coty cream mascara in glamour shades. Disc. pkg.

$2.00 WRISLEY BATH OIL $1.49*
Makes water soft, fragrant with billowing bubbles for bath-time pleasure.

Free! 35c Command HAIR DRESSING
With Purchase of Reg. $1.00 VO-5 HAIR DRESSING BOTH FOR $1.00*

THRIFTY 100-FT. ROLL WAX PAPER 2 Rolls 29¢
REGULAR SIZE SWEETHEART SOAP 4 FOR 29¢
$2.49 VALUE ALL METAL PORT-A-FILE $1.77
$1.59 VALUE—HOLDS 16 GARMENTS PLASTIC GARMENT BAG 88¢
DECORATED METAL—BOUDOIR SIZE WASTE BASKET 27¢
HARDWOOD SPRING TYPE CLOTHES PINS PACK OF 36 FOR 19¢
98¢ PLASTIC RECTANGULAR SHAPE DISH PAN 77¢
WITH 25-FT. MARKINGS 100-FT. SISAL ROPE 88¢
REG. 69c KNICKERBOCKER SHAMPOO SPRAY 49¢
COTTON WITH WIRE CORE 50-FT. CLOTHES LINE 49¢
$3.98 VALUE—WROUGHT IRON CAPTAIN'S BELL WHILE STOCKS LAST. $1.98
QUALITY MADE BAMBOO LAWN RAKE 29¢

VALUES to $1.50
NO. 1 GRADE CALIFORNIA FIELD GROWN ROSE BUSHES
Freshly dug. 3 or more canes, yellow, pink and two-tones. 89¢

FOUNTAIN GRILL TOP SIRLOIN
SALAD, POTATO, HOT ROLL AND BUTTER ALL FOR . . . 1.25

BOYS' 10-OZ. DENIM WESTERN JEANS
SPECIAL AT ONLY $1.69
Reinforced at points of strain. Double knee. Sanforized. Sizes 4 to 10!

BOYS' 100% COTTON CREW NECK POLO SHIRTS
SIZES 4 to 12 99¢
Full cut with reinforcing at neck and shoulder strain points.

WOMEN'S VAMP SCUFFS OR STRAP SANDALS
Rubber Soles—Foam Innersoles
Choice of pink, blue, red or black in scuffs . . . white, red, turquoise or beige in sandals. Sizes 5 to 9. 79¢

$3.50 VALUE! JIFFY HANDI-CHEST $1.98
See-thru plastic drawers make it perfect for dozens of home & office storage needs.

$1.00 VALUE! JACK BUILT FLIP FLOP Coloring BOOKS
Your Choice 2 FOR $1
Friends, Fair, Face and Farm books.

REG. $2.49 SPRING WIND ALARM CLOCK* $1.77
Round pedestal type 40-hour alarm. White dial, large black easy-read numerals, smart enameled case.

$6.95 VALUE! JUMBO WICKER CLOTHES HAMPER $4.99
Large family size with hinged pearlized top. Choice of beautiful bathroom colors! 19x26x10" size. Ventilated!

$3.98 VALUE! ENAMELED TOILET SEATS $2.69
Molded seats finished in glass smooth enamel. Won't crack, split. Color choice. "Best buys!"

$2.39 VALUE! 100% COTTON MUSLIN FITTED SHEETS
Full Bed Size 2 FOR $3
Service weight. Bed stays neat, unrumpled . . . make up easily.

$9.95 Value!
Foam Rubber Back WALL-TO-WALL BATH ROOM CARPETING WITH MATCHING LID COVER
Washable. Plus Pile with non-skid back. Choice of glorious decorator colors and white. $6.95

49¢ Value! Large 2-Qt. Flexitainer FOOD STORAGE CONTAINERS
Soft plastic — perfect for deep freeze or refrigerator storage with clear see-thru cover that fits tight. 27¢ 3 FOR 77¢

75c VALUE! PORCELAIN TEA CUP & SAUCER SET
3 FOR $1 39c each
Lovely assorted patterns in graceful shape. "Best buys!"

12-Qt. SOFT PLASTIC STEP-ON REFUSE CAN
Easy-cleaning. Won't chip or scratch. $1.98

$1.50 Value! 3-PC. ENAMEL SAUCEPAN SET
• ½ Quart • 1 Quart • 1½ Quart
Gleaming white enamel . . . resists burning. Bright red rims. Replace your worn-out pans now during this sale! 88¢

$2.98 TIER or CAFE KITCHEN CURTAINS with VALENCES
Your Choice $1.79
Drip-dry Senecron Tier style or 10% Cotton Barkcloth & Sailcloth Cafes. All in newest Spring colors.

13x14½" BLEACHED DISH CLOTHS
Pack of 6 FOR 49¢
Colorful, sturdy Stock up for the year & save!

69¢ VALUE! SILICONED IRONING BOARD COVER 54" SIZE 39¢
Resists scorch, water. Eases ironing chores!

Mayfair SUPER MARKETS Presents Hunt's Tomato-rama

WE GIVE S&H GREEN STAMPS

Prices Effective Thursday Thru Sunday, Jan. 5-8. Limit Rights Reserved.

Hunt's, 32-oz. Can
Tomato Juice 5 for $1

Hunt's, No. 2½ Can, Solid Pack
Tomatoes 4 for $1

Hunt's, No. 2½ Can, Italian Style
Tomatoes 3 for $1

Hunt's, No. 300 Can
Stewed Tomatoes 5 for $1

Hunt's
Tomato Catsup 14-oz. Btl. **6 for $1** 20-oz. Btl. **4 for $1**

Hunt's 8-oz. Can
Tomato Sauce 14 for $1

Hunt's
Tomato Paste
12-oz. Can **5 for $1**
6-oz. Can **10 for $1**

Hunt's No. 2½ Cans Sliced or Halves **Peaches 4 for $1**

Hunt's, No. 2½ Can, Whole Unpeeled
APRICOTS ..... 4 for $1

Hunt's, No. 2½ Can, Halves
PEARS ..... 3 for $1

Hunt's, No. 300 Can
SPINACH ..... 8 for $1

Hunt's, No. 300 Can
POTATOES ..... 10 for $1

Hunt's, No. 2½ Can
PORK & BEANS ..... 5 for $1

Hunt's, No. 2½ Can
RED BEANS ..... 5 for $1

Mayfair VALUABLE COUPON Mayfair

Butter-Nut, All Grinds
Coffee 1-lb. Can **39¢**

Limit 1 Coupon
Redemption by Adults Only

Mayfair VALUABLE COUPON Mayfair

Wesson Oil Quart Bottle for Salad or Cooking **39¢**

Limit 1 Coupon
Redemption by Adults Only

Laura Scudder, Quart Jar
Mayonnaise 39¢

Star Kist, ½ Flat Can
Chunk Tuna 19¢

MAYFRESH 1-LB. BOX—Asst'd or All Dark
Premium Chocolates 99¢

NESCAFE 6-OZ. DEAL PACK
INSTANT COFFEE 99¢

Spareribs

LEAN, MEATY MEDIUM SIZE **29¢ lb.**

WE GIVE S&H GREEN STAMPS

Pork Shoulder Roast 39¢ lb.
Fresh Pork Steaks 49¢ lb.
Pork Butt Roast 49¢ lb.
Ground Beef Exacta Cut Fresh, Lean **39¢ lb.**
Red Snapper Fillets 49¢ lb.

Fisher's, ½-lb. Pkg. Beef
Sausage Links .... 25¢

Fisher's, 1-lb. Pkg.
Beef Bacon ..... 59¢

Rupert's, 1½-lb. Pkg.
Breaded Shrimp .. $1.29

Rath, 1-lb. Pkg.
Sliced Bacon ..... 63¢

By the Piece
Wilson Bologna .. 49¢ lb

Wilson 1-lb. Pkg.
All Meat Franks 49¢

Mayfair *Frozen Foods*

Frozen Dinners Fradelis 12-oz., Assorted **49¢**

Sheepherder Bread 1-lb., White or Wheat **35¢**
Orange Juice .... Minute Maid 6-oz. Cans .... **2 for 49¢**
Tangerine Juice ... Minute Maid 6-oz. Cans .. **5 for $1**

Kubla Khan, 12-oz. Size
Sparerib Dinner .. 63¢

Kubla Khan, 12-oz. Size
Shrimp Dinner ..... 63¢

Kubla Khan, 12-oz. Size
Sukiyaki Dinner .... 63¢

Marie Callender, 34-oz. Size
Apple Betty .... 59¢

Marie Callender, 34-oz. Size
Berry Betty .... 59¢

Marie Callender, 34-oz. Size
Peach Betty .... 59¢

METRECAL 8-OZ. CAN **$1.19**

Dietary Weight Control

Mayfair's Promotion of the basic library of the world's greatest music expires as of January 7, 1961. Reorder forms will be suplied to customers on request.

Mayfair *Perfection in Produce*

Garden Fresh
LETTUCE 10¢ ea

Garden Fresh Extra Large
Artichokes 3 FOR 25¢

BROCCOLI Garden Fresh **10¢ lb**

GRAPEFRUIT Extra Fancy Ariz. **8 Lb. Cello Bag 39¢**

Mayfair 5720 Mission Blvd., RUBIDOUX | Mayfair 3565 Plaza Mall, RIVERSIDE | Mayfair 10331 Magnolia, ARLINGTON | Mayfair 5222 Arlington Ave., RIVERSIDE | Mayfair 444 N. Palm Canyon, PALM SPRINGS | Mayfair 940 S. Palm Canyon, PALM SPRINGS

rama

WE GIVE S&H GREEN STAMPS

Can, Solid Pack
atoes 4 for $1

Can, Italian Style
atoes 3 for $1

Hunt's
Tomato Paste
12-oz. Can 5 for $1
6-oz. Can 10 for $1

Hunt's 8-oz. Can
Tomato Sauce
14 for $1

Peaches
Hunt's No. 2½ Cans Sliced or Halves 4 for $1

S LEAN, MEATY MEDIUM SIZE
29¢ lb.

WE GIVE S&H GREEN STAMPS

Mayfair Perfection in Produce

Garden Fresh
LETTUCE 10¢ ea

Garden Fresh Extra Large
Artichokes 3 FOR 25¢

BROCCOLI
Garden Fresh 10¢ lb

GRAPEFRUIT
Extra Fancy Ariz. 8 Lb. Cello Bag 39¢

444 N. Palm Canyon, PALM SPRINGS Mayfair 940 S. Palm Canyon, PALM SPRINGS

DR. G. E. LEDFORS SHOWS OFF "BABY" to Riverside County Sheriff's Instructor Dep. Robert Wirth while Sheriff Joe Rice watches, left, following one of the classes on midwife technique taught to classroom of deputies. Dr. Ledfors is one of many doctors of the Riverside County Medical Association who have denoated their time to instrucion of deputies.

Mayfair Reports Theft of Cash From Market

Paul Walkins, manager of the liquor department at Mayfair Market — north, reported to police at 9:30 p.m., Sunday, the theft of $50 in cash, taken off the counter at the market.

Watkins said that he had waited on two men just before the cash, already sacked in a brown canvas bag, was found to be missing from the counter.

He was able to give police a description of the two men and the car they may have been driving, but none of the descriptions were complete.

Turnabout

ST. LOUIS (UPI) — Pitcher Bob Gibson of the St. Louis Cardinals is a former Harlem Globetrotter.

there's only one SKIPPY TOPS IN QUALITY!

BEWARE OF IMITATIONS LOOK FOR THE HAPPY LITTLE DOG

LOW IN PRICE

CRISIS IN BERLIN LOOMING FOR 1961

By JOSEPH FLEMING

BERLIN UPI — When the chestnuts bloom again the Western Allies will be out of West Berlin — that's the prediction of East German Communists for 1961.

But they're not very reliable forecasters. They made the same prediction at the end of 1959. And it's doubtful whether they even believe the prediction themselves.

EASTERN PREDICTIONS aside, everyone from Mayor Willy Brandt on down believes the East-West dispute over the city probably will come to a head in 1961.

It's anyone's guess just what the Communists will do, but it's a good bet that the city faces interference of some sort with its vulnerable transport links to the West.

Just how far the Communists will go is a secret probably known only to their leaders. Most Western officials rule out the possibility of a full-scale blockade.

THE DEGREE OF trouble probably depends on just how badly Soviet Premier Nitka Khrushchev wants a summit meeting and what happens at the meeting.

But no matter what happens in the future, the city won another victory in 1960. It remained free and the Allied troops still were in the city despite Khrushchev's demand they get out.

Khrushchev made the demand in 1959, in notes proposing that West Berlin be made a so-called free, demilitarized city.

KHRUSHCHEV CAME no closer to that goal in 1960 than he did in 1959, despite a few Communist harassing actions against Berlin traffic.

And city officials think Khrushchev will find president-elect John F. Kennedy an even tougher man to deal with on Berlin than President Eisenhower was.

They were heartened by a Kennedy pledge to fight for West Berlin just as he would fight for the freedom of New York or Paris.

THE EAST GERMANS showed the power they have over the city's routes from the West last September by banning ground travel by West Germans coming to the city for a refugee rally.

The also violated other Four-Power agreements by barring West Germans from entering East Berlin without special passes.

The Soviets in reply to Allied protests said "sovereign"' East Germany could do as it pleased. But the Soviet Union did not echo the frequent East German statements that all Four-Power agreements on the city were dead.

THEY DID SAY, however, that the Western Allies will lose all their rights in the city once a German peace treaty is signed.

The Soviets have warned they will sign a separate peace treaty with East Germany if the German problem is not solved, at a summit meeting held early in 1961. They might do it — 1961 holds the answer.

Desert Plumbers Meeting Tonight

Desert Plumbing Contractors' Association will meet at 7:30 p.m., Wednesday, in the Spanish Room at the Desert Inn.

Members are invited to bring their wives and associates.

Nine out of every 10 persons who file an income tax return make less than $10,000 a year, the Tax Foundation says.

Deputies Learn Midwife Tricks From Doctors

RIVERSIDE — "Where do you prefer to have your baby born— at home, in the hospital, or in a car en route to the hospital?"

Herb Brayer, executive secretary of the Riverside County Medical Association and Sheriff Joe Rice today asked this question of housewives of Riverside County.

"MY GUESS IS THAT you would rather be in the hospital, but in any event the Sheriff's Department of Riverside County has taken the initiative, with the aid of the Riverside County Medical Association, to provide an in-service training program on emergency child birth.

"The department has designed a training program known as the 'Course of Action' which all members of the department must attend once a month. The course lasts for four hours and touches on many varied subjects. This particular month the Riverside County Medical Association has made available to the department and other law enforcement agencies in the county films, work sheets, slides and other visual aids, along with expert instruction in emergency child birth," he said.

THE HOPE OF each officer is that he will never be called upon to make use of this knowledge but in the event an emergency does arise the citizens of this county or people passing through the county may take some comfort in the fact that each officer has received this training. This is in addition to and supplements normal first aid training given by the Red Cross to every member of the department.

"The hope is not to become doctors, but, rather, to render the best possible service to our employers," Sheriff Rice said.

so "V"ery satisfying...

that Southern Californians eat more Barbara Ann Honey "V" bread than any other "variety" loaf. The "V" means 5 selected flours ...plus pure honey...plus Barbara Ann's special way of baking... and there you have Honey "V." Buy some. It's marvelous toasted!

Baked in 2 sizes

fresh AT YOUR MARKET

PEANUTS

GORDO

ARCHIE

POGO

MUGGS & SKEETER

ETTA KETT

MARK TRAIL

SECRET AGENT X9

JOE PALOOKA

TELEVISION IN REVIEW

Dialing and Filing on TV

By FRED DANZIG
United Press International

Sam Levenson takes over Arthur Godfrey's CBS radio show for three weeks beginning Jan. 23, when Godfrey starts a vacation.

Howard Morris, one of Sid Caesear's TV sidekicks, turns up in a "Wanted—Dead or Alive" episode on CBS-TV later in this season.

AT THE START of each "Ozzie and Harriet" episode—TV's longest half-hour — the announcer says, "The most famous family in America," meaning the Nelsons. I knew the Kennedy boys should have gone into the music business as teen-agers.

Despite his troubles with the "Big Party" format last season, Perry Como's head writer, Goodman Ace, hasn't abandoned the party format for variety shows, as recent Como hours have demonstrated. We must consider ourselves fortunate that Ace's resolution is as unquenchable as his wit.

REPORTS THAT Peter Lawford would sub for Garry Moore once a month on Moore's Tuesday night CBS-TV hour have gained impetus with the announcement that Lawford would run the Tuesday, Feb. 21 program.

A possible CBS-TV schedule switch would put "Twilight Zone" into the Wednesday night slot that "My Sister Eileen" vacates in April.

LLOYD BOCHNER get his chance to do the crime-busting in ABC-TV's "Hong Kong" episode for Wednesday, Jan. 25 as star Rod Taylor takes the night off.

"The Single Woman," next in NBC-TV's "Special for Women" series, has been scheduled for Thursday, Feb. 2. Barbara Baxley will star.

FOR CLASSIFIEDS
CALL FA 5-5005

SUNAIR DRIVE-IN THEATRE
PH. FA 5-5111
Wed.-Thurs.-Fri., Jan.4-5-6
"A ROBUST Show of Razzle-Dazzle... A Wonderfully Engaging Movie!" —New York Mirror
SPENCER TRACY FREDRIC MARCH GENE KELLY
INHERIT THE WIND
RELEASED THRU UNITED ARTISTS
THEATRE
Plus WALT DISNEY'S Technicolor Adventure
JUNGLE CAT
Extra Cartoons Fri. & Sat.

Village PALM SPRINGS THEATRE
Last Times Tonight
SWISS FAMILY ROBINSON
Starting Thursday
YULE BRYNNAR
STEVE McQUEEN
ELI WALLACH
—In—
THE MAGNIFICENT SEVEN

PLAZA THEATRE
Last Times Tonight
THE HALF BREED HAD TO HURT SOMEONE HE LOVED!
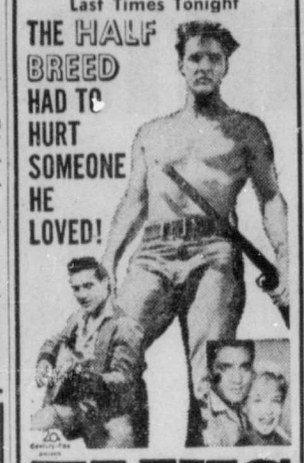
ELVIS PRESLEY
AS PACER, THE HALF-BREED!
FLAMING STAR
co-starring BARBARA EDEN STEVE FORREST DOLORES DEL RIO JOHN McINTIRE

DAILY CROSSWORD

ACROSS
1. Thick slice
5. Father
9. Purple seaweed
11. Work
12. Italian river
13. Path of a Discoverer
14. Man's nickname
15. Form
17. Compass point (abbr.)
18. Taxis
19. Support
22. Forbids
23. Gaucho's weapon
24. Writings in cypher
27. Affected manners
28. Maple ——, Canadian emblem
29. Roll of money (slang)
30. Baking chamber
31. Exclamation
33. House, in Paris
34. Wing
35. Japanese gateway
38. Disease of rye
40. Dispatch boat
41. Stir up
42. Wholly engrossed
43. Moistens

DOWN
1. Blackboard
2. Dips out, as water
3. Greedy
4. Plead
5. Portion
6. Warp-yarn
7. Hawaiian food
8. Skill
10. Abjure
11. Profit and ——
16. Exculpate
18. Bottle tops
19. Waste time
20. Tree
21. Fuel
22. Little America founder
23. Kind of muffin
24. Sound, as a crow
25. Narrow inlet
26. Queer old fellow (slang)
30. Buckeye State
31. Belgian commune
32. Abhors
33. Roman chest
34. Chills and fever
35. Road covering
36. Egg-shaped ornaments
37. Tear
39. Brawl

Yesterday's Answer

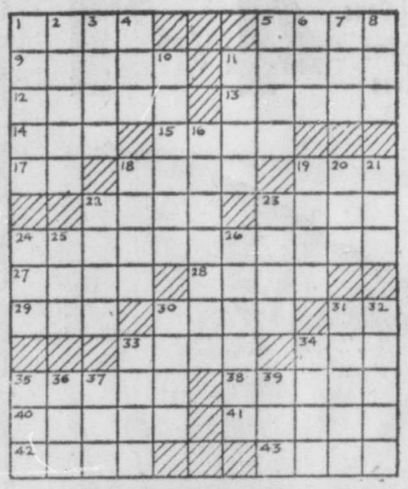

KDES - dial - 920 - 1000 Watts

The Biggest Station in the Desert . . . and Getting Bigger Every Day
National and Local News Every Half Hour

A.M.
6:00—Sign On
6:01—Frank Day Show
6:25—News
6:30—Lifeline
7:00—News
7:05—Frank Day Show
7:30—Sports News
7:35—Frank Day Show
8:00—News
8:05—Frank Day Show
8:15—Ramon Quiz Time
(Sundays, 8:15-8:30, Community Church of Palm Springs)
8:30—Business News
(Sundays, 8:30-9:00, Old Fashioned Revival Hour)
8:35—Frank Day Show
8:45—Stork Scoreboard
8:50—Frank Day Show
9:00—News
9:05—Frank Day Show
9:30—News Headlines
9:35—Frank Day Show
10:00—News
10:05—*See below
10:30—Trailer News
10:35—*See below
11:00—News
(Thursdays, 11:00-11:30 a.m. "Music Passport To the World").
11:05—*See below
11:30—Desert Neighbors M-F
11:55—*See below

P.M.
12:00—News
12:10—Roy Harvey Show
12:30—Sports News
12:35—Roy Harvey Show
1:00—News
1:05—Roy Harvey Show
1:30—News Headlines
1:35—Roy Harvey Show
2:00—News
2:05—Roy Harvey Show
2:30—News Headlines
3:00—News
3:05—Roy Harvey Show
3:30—News Headlines
3:35—Howard Manor Show
4:00—News
4:10—Howard Manor Show
4:30—Sports News
4:45—Sign Off
*Mondays, Tuesdays and Thursdays —Guy Knight Show)
(Wednesdays, Fridays and Saturdays—Cliff Miller Show)

IN THE KDES LEADERSHIP SPOTLIGHT
Hamm's BEER
Refreshing as the land of sky blue waters

YOU HEARD IT ADVERTISED ON
KDES

Dial 920
THE BETTER MUSIC STATION

(c) colorcast

Wednesday
Jan. 4

5:00 p.m.
2-9—Movie
3-11—Stooges
5-10—Popeye
13—Dance Party
5.30
3-6-7—L. Ranger
6:00 p.m.
3—Dan Smoot
4-7-8-10-13—News
5—Bozo
11—Cochise
6:15
3-4-7-8—News
13—Knight. Tinney
6:30
2-3-5-10—News
4—Curt Massey
7—Honeymoon
8—Aquanauts
9—Cartoons
11—Mr. Magoo
13—Pioneers
6:45
2-4-5-11—News
7:00 p.m.
2—Third Man
3—Huck Hound
4—Interpol
5—Seven Keys
7—Man. Chall.
9—St. Trooper
11—Pony Express
13—Treasure
7:30
2—Aquanauts
3—Curtain Time
4-10—Wagan Train
5—Crossroads
6-7—Hong Kong
8—This Day
9—Movie
11—Marry Million
13—Zobel
8:00 p.m.
3—Tab Hunter
5—Wrestling
8—Tell Truth
11—P. Silvers
13—Party Time
8:30
2-8—Wanted
3-4-10—Price Rite c
6-7—Nelsons
11—Trackdown
13—Ski Show
9:00 p.m.
2-8—Sis. Eileen
3—Man Dawson
4-10—P. Como c
6-7—Haw. Eye
9—Movie
11—Cochise
13—Oscar Levant
9:30
2-8—Got Secret
3—U.S. Marshal
11—26 Men
10:00 p.m.
2-8—Cir. Theatre
3-6-7—Naked City
4-10—Peter, Mary
11-13—News
10:15
11—Paul Coates
13—Knight. Tinney
10:30
4—Mike Hammer
9—Movie
13—Tom Duggan
10:45
11—Weather. Spts.
11:00 p.m.
2-3-4-5-7-8-10—News
11—Hiway Patrol
11:15
2—Movie
3-4-10—J. Paar
7—Let's Dance
11:30
5—Wallace
8-11—Movie
12 midnite
9—Movie

(c) colorcast

Thursday
Jan. 5

7 a. m.
2-8—Cap. Kangaroo
3-4-10—Today
7:45
2—News
8:00 a. m.
2—Morn. Show
7—Cartoons
8:30
2-8—Reserve
5-7—Cartoons
9:00 a. m.
2-8—Dec. Bride
3-4-10—Say When
5—DD School
7—C. Archer
9:15
11—Linkletter
9:30
2-8—Video Village
3-4-10P. Hunch (c)
5—Movie
7—Married Joan
9—White Walls
11—Jack Lalanne
13—Church
10:00 a. m.
2-8—Love Lucy
3-4-10 Price Rite (c)
7—Ray Milland
9-11—Movie
13—Guidepost
10:30
2-8—Cl. Horizon
3-4-10—Concentrate
5—D. D. School
7—Sec. Journal
13—Guide Post
11:00 a. m.
2-8—Love of Life
3-4-10—Truth. Cons.
6-7—Court
5—Romper Room
11:30
2-8—Tomorrow
3-4-10—Could Be (c)
6-7—Love Bob
9—Movie
13—Record Shop
11:45
2-8—Guiding Lite
12 Noon
2-8—Burns. Allen
3-4-10—J. Muray (c)
5—Uncle Luther
6-7—The Texan
11—Sheriff John
12:30
2-8—Wrld Turns
3-6-7—Beat Clock
4-10—L. Young
13—Telecourse
1:00 p. m.
2-8—Full Circle
3-4-10—Dr. Malone
5—Chef Milani
6-7—About Faces
11—Topper
13—Education
1:30
2-8—Hse. Party
3-4-10—T. Roots
5-9—Movie
7—Margie
11—Peop. Choice
13—Guidepost
2:00 p. m.
2-8—Millionaire
3-6-7—Day Court
4-10—For Daddy
11—Paul Coates
13—Playhouse
2:30
2-8—Verdict Yrs.
3-6-7—Reality
4—Hollywood
11—B. Hunter
13—B. Burrad
3:00 p.m.
2-8—Bright Day
3-6-7—Queen Day
4—Act I
10—Movie
3:15
2-8—Secret Storm
3:30
2-8—Edge Nite
3-6-7—Who U Trust
4—Act II
5—Cartoons
9—Movie
11—Susie
13—Cartoons
4:00 p. m.
2-8—Amos. Andy
4-8—Movie
3-6-7—Bandstand
13—Felix Cat
4:30
2—Riley
4—Movie
11—Bil Hickok

© 1960 UNIVERSAL RADIO & TV SYNDICATE

Translator Schedule

Channel 2	Channel 4	Channel 2	Channel 4
Wednesday, Jan. 4		Thursday, Jan. 5	
7:00- 8:00	6:00- 3:00	7:00- 8:00	6:00- 3:00
9:00-12:00	6:15- 6:30	9:00-12:00	6:15- 6:30
12:30- 4:00	7:30-10:30	12:30- 4:00	7:30-10:30
6:45- 7:00	11:15- 1:00	6:45- 7:00	11:15- 1:00
7:30-11:00		7:30-11:00	

CHANNEL 6
SATURDAY THROUGH FRIDAY 8:30 A.M. TO 1:00 A.M.

.. KCMJ

(1010) 1000 WATTS
MONDAY THRU FRIDAY

Morning
6:00—CBS News
6:10—Bandstand
6:55—Bible Reading
7:00—Ranchers Weather
7:30—Frank Goss News—CBS
7:45—Bandstand
8:00—CBS News
8:10—Bandstand
8:30—Desert News
8:45—Coffee Break
9:00—CBS News
9:10—Bandstand
9:30—CBS Man and Wife
9:35—Bandstand
10:00—CBS News
10:10—Arthur Godfrey
11:00—CBS News
11:10—Art Linkletter
11:30—Garry Moore
11:40—Crosby & Clooney

Afternoon
12:00—CBS News
12:10—Desert News
12:15—Bandstand
12:30—Information Central
12:35—Bandstand
12:45—Santa Fe Serenade
1:00—CBS News
1:10—Bandstand
1:30—Your Man in Paris
1:35—Bandstand
2:00—CBS News
2:10—Bandstand
2:30—Woman's Washington
2:35—Bandstand
3:00—CBS News
3:10—Desert News
3:15—Bandstand
3:30—Personal Story
3:35—Bandstand
4:00—CBS News
4:10—Bandstand
4:30—Sidelights
4:35—Bandstand
5:00—Lowell Thomas—CBS
5:10—Sports Time
5:15—Business News
5:25—Sports Special
5:30—Desert News
5:35—Bandstand

Evening
6:00—CBS News
6:10—Dinner Music
6:30—Concert Hall
7:00—CBS News
7:10—In Person
7:30—CBS Feature
7:35—Bandstand
8:00—CBS World Tonight
8:15—Frost Warnings
8:20—Bandstand
9:00—CBS News
9:10—Bandstand
9:30—Desert News
9:35—Bandstand
10:00—News Roundup
10:05—Bandstand
11:00—News Roundup
11:05—Bandstand
11:55—News Roundup
12:00—Sign Off

.. KPAL ..

DIAL 1450 — 250 WATTS

6:00—Al Simpson Show.
9:00—News, Weather, Sports.
9:05—Al Simpson Show.
10:00—News, Weather, Sports
10:05—Jim Ameche Show.
11:00—News, Weather, Sports.
11:05—Jim Ameche Show.
P M.
12:00—Police Report.
12:05—Jim Ameche Show.
1:00—News, Weather, Sports.
1:05—Hap Trout Show.
2:00—News, Weather, Sports.
2:05—Hap Trout Show.
3:00—News, Weather Sports.
3:05—Hap Trout Show.
4:00—News, Weather, Sports.
4:05—Al Simpson Show.
5:00—Police Report.
6:00—News, Weather, Sports
6:05—Al Simpson Show.
7:00—News, Weather, Sports
7:05—Al Simpson Show.
8:00—News, Weather, Sports.
8:05—Hap Trout Show.
9:00—News, Weather, Sports
9:05—Hap Trout Show.
10:00—News, Weather, Sports.
10:05—Ace Hudkins-Hap Trout Show.
11:00—News, Weather Sports.
11:05—Ace Hudkins-Hap Trout Show.
12:00—News, Weather, Sports.
12:05—Ace Hudkins-Hap Trout Show.
1:00—News—Sign Off.

Let an Expert Do it—See Classification 15

LEGAL NOTICE

No. 711

ORDINANCE NO. 497

AN ORDINANCE OF THE CITY OF PALM SPRINGS, CALIFORNIA, AMENDING PORTIONS OF DIVISION 9 OF THE "PALM SPRINGS ORDINANCE CODE" TO PROVIDE A BUILDING HEIGHT LIMIT, ADOPTING SAID ORDINANCE AS AN INTERIM URGENCY MEASURE WITHIN THE PROVISIONS OF THE STATE GOVERNMENT CODE, AND STATING REASONS THEREFOR.

BE IT ORDAINED BY THE CITY COUNCIL OF THE CITY OF PALM SPRINGS, CALIFORNIA, AS FOLLOWS:

SECTION 1. Section 9333 of Division 9 of the "Palm Springs Ordinance Code" is hereby amended to read as follows:

9333. BUILDING HEIGHT. No building structure or accessory wall shall exceed thirty feet (30') in height. The building height shall be measured in accordance with the provisions of Section 9200.241 of this Division.

SECTION 2. A new Section 9200.2411 is hereby added to Division 9 of the "Palm Springs Ordinance Code," to read as follows:

9200.2411 BUILDING HEIGHT HARDSHIP. Any hardshp imposed upon developers of land by Section 9200.241 of this division of the Code may be alleviated by the Planning Commission and the City Council pursuant to the Conditional Use Permit provisions set forth in Article 925 of this division.

SECTION 3. Sections 9333.1, 9333.11, 9333.12 and 9333.13 of Division 9 of the "Palm Springs Ordinance Code" are hereby repealed.

SECTION 4. URGENCY. This ordinance is to become effective immediately upon adoption as an urgency measure as provided by Government Code Sections 36937 and 65806 for the reason that a uniform policy as to building heights is desired by the City Council during the period it takes to fully study and adopt new zoning ordinance provisions which are now under study by the Planning Commission and the City Council.

SECTION 5. The City Clerk is hereby ordered and directed to certify to the passage of this ordinance and to cause the same to be published once in THE DESERT SUN, a daily newspaper of general circulation, printed, published and circulated in the City of Palm Springs, California.

FRANK M. BOGERT, Mayor of Palm Springs, California

ATTEST:

SHIRLEY HENRY, Clerk of Palm Springs, California

I, the undersigned, City Clerk of the City of Palm Springs, California, hereby certify that the foregoing Ordinance, being Ordinance No. 497, of the City of Palm Springs, was introduced by title on the 21st day of December, 1960 and was read in full. Thereafter, on the 28th day of December, 1960, said Ordinance was read in full a second time and was duly passed by the following vote:

AYES: Councilmen McKinney, Paisley, Strebe, Beebe, Carlin, Kirk, and Mayor Bogert.

NOES: None.

ABSENT: None.

I further certify that the said Ordinance was thereupon signed by F. M. BOGERT, Mayor of Palm Springs, and attested by SHIRLEY HENRY, City Clerk of said City.

WITNESS my hand and seal of said City this 29th day of December, 1960.

(SEAL)

SHIRLEY HENRY, City Clerk of the City of Palm Springs

I hereby certify that the foregoing Ordinance and Certificate were published January 4, 1961, in The Desert Sun, a newspaper of general circulation, printed, published and circulated in the City of Palm Springs, California.

SHIRLEY HENRY, City Clerk of the City of Palm Springs

Published: Jan. 4, 1961.

No. 702

PALM SPRINGS UNIFIED SCHOOL DISTRICT

NOTICE INVITING BIDS

NOTICE IS HEREBY GIVEN that the Board of Education of the Palm Springs Unified School District will receive sealed bids for the following items of goods and services:

Bid No. 60/61-22-WA-WS
Furniture and Equipment for Shop, Nellie N. Coffman Junior High
Bid No. 60/61-27-PAC
Playground Equipment
Agua Caliente School

Details and specifications are obtainable at the office of the Assistant Superintendent of Schools, 538 N. Palm Canyon Drive, Palm Springs, California between the hours of 8:00 a.m. and 4:30 p.m. each day, Monday through Friday.

Bids will be received up to 2:00 p.m. on Thursday, January 12, 1961. They will then be held until 2:30 p.m., at which time they will be opened and read aloud in public. They will then be analyzed and presented to the Board of Education for consideration at the next meeting of the Board, to be held on January 12, 1961.

The Board of Education reserves the right to award on a partial basis on any item bid, to waive any informality or formality in the bidding, and to split any bid as submitted. Bids may not be withdrawn for a period of 30 days from the date of the bid opening.

Dated December 23, 1960.

BOARD OF EDUCATION
Palm Springs Unified School District
By BERTON L. LAMB, Clerk

Published: Dec. 28, 1960, Jan. 4, 1961.

No. 683

ORDINANCE NO. 493

AN ORDINANCE OF THE CITY OF PALM SPRINGS, CALIFORNIA, ORDERING, CALLING, PROVIDING FOR AND GIVING NOTICE OF A SPECIAL ELECTION TO BE HELD IN THE CITY OF PALM SPRINGS ON THE 14TH DAY OF MARCH, 1961, FOR THE PURPOSE OF SUBMITTING TO THE QUALIFIED VOTERS OF SAID CITY A PROPOSITION TO INCUR BONDED INDEBTEDNESS BY SAID CITY FOR A CERTAIN MUNICIPAL IMPROVEMENT.

WHEREAS, the City Council of the City of Palm Springs, California, did on the 23rd day of November, 1960, by a vote of more than two-thirds of the members of said City Council, adopt Resolution No. 6050, entitled "Resolution of the City Council of the City of Palm Springs, California, determining that the public interest and necessity demand the acquisition and construction of a certain municipal improvement and making findings relating thereto," which said resolution was duly signed and approved by the Mayor of said city and attested and certified by the City Clerk of said city;

NOW THEREFORE, the City Council of the City of Palm Springs, California, DOES ORDAIN, as follows:

Section 1. That a special election be held, and the same is hereby called to be held in the City of Palm Springs, California, on the 14th day of March, 1961, for the purpose of submitting to the qualified voters of said city a proposition of incurring indebtedness and issuing bonds of said city therefor, in the amount hereinafter set forth, and for the object and purpose set forth in said resolution and hereinafter stated.

Section 2. That the object and purpose for which said indebtedness is to be incurred and bonds issued therefor is as follows:

The acquisition and construction of a certain municipal improvement, to wit: a municipal airport including lands and easements (including avigation easements) within Sections 12 and 18, Township 4 South, Range 5 East, S.B.B.M. (within which is located the present Palm Springs Airport) therefor, and improvements including buildings, hangers, runway surfaces and other improvements for airport purposes, and including any facilities, machinery, equipment and other property necessary therefor, and including any property of the present Palm Springs Airport except the terminal building.

Section 3. That the estimated cost of said municipal improvement is the sum of $3,000,000 and that the amount of the principal of the indebtedness to be incurred therefore is the sum of $3,000,000. The estimated cost of said municipal improvement includes any or all of the following: (a) legal or other fees incidental to or connected with the authorization, issuance and sale of the bonds, and (b) the costs of printing the bonds and other costs and expenses incidental to or connected with the issuance and sale of the bonds.

Section 4. That the maximum rate of interest to be paid on the indebtedness incurred for the purpose stated in this ordinance shall not exceed the maximum rate permitted by law, to wit, six percent (6%) per annum, payable annually for the first year and semi-annually thereafter, the actual rate or rates of interest on said bonds to be determined at or prior to the time of the sale or sales thereof.

Section 5. That if the proposition for the incurring of bonded indebtedness so submitted receives the requisite number of votes, to wit, two-thirds of the votes of the qualified electors voting on said proposition, bonds of said city in not exceeding the principal amount stated in said proposition shall be issued and sold for the object and purpose set forth in said proposition.

Section 6. That the polls for said election shall be opened at seven o'clock A.M., of the day of said election and shall remain open continuously from said time until seven o'clock P.M., of the same day, when said polls shall be closed, except as provided in Section 5734 of the Election Code of the State of California.

Section 7. That on the ballots to be used at said special election, in addition to any other matters required by law, there shall be printed substantially the following:

MARK CROSS (X) ON BALLOT ONLY WITH RUBBER STAMP; NEVER WITH PEN OR PENCIL. (ABSENTEE BALLOTS MAY BE MARKED WITH PEN AND INK OR PENCIL.)

INSTRUCTIONS TO VOTERS

To vote on any measure, stamp a cross (X) in the voting square after the word "YES" or after the word "NO". All marks, except the cross (X) are forbidden. All distinguishing marks or erasures are forbidden and make the ballot void.

If you wrongly stamp, tear or deface this ballot, return it to the inspector of election and obtain another.

On absent voter ballots mark a (X) with pen or pencil.

BOND PROPOSITION: Shall the City of Palm Springs incur a bonded indebtedness in the principal sum of $3,000,000 for the purpose of the acquisition and construction of a certain municipal improvement to wit: a municipal airport including lands and easements, (including avigation easements) within Sections 12 and 18, Township 4 South, Range 5 East, S.B.B.M. (within which is located the present Palm Springs Airport) therefor, and improvements including buildings, hangers, runway surfaces and other improvements for airport purposes, and incuding any facilities machinery, equipment and other property necessary therefor, and including any property of the present Palm Springs Airport except the terminal building?	YES NO

Section 8. A cross (X) placed in the voting square after the word "YES" in the manner hereinbefore provided shall be counted in favor of the adoption of the proposition. A cross (X) placed in the voting square after the word "NO" in the manner hereinbefore provided shall be counted against the adoption of the proposition.

Section 9. That for the purpose of holding said special election there shall be and are hereby established six (6) voting precincts designated as hereinafter stated. Each such voting precinct shall consist of a consolidation of regular election precincts in the City of Palm Springs (of the numbers hereinafter stated) established for the holding of state and county elections, as said regular election precincts exist on the date of adoption of this ordinance. That the polling places for the respective precincts shall be the places hereinafter designated; and that the persons hereinafter named, being competent and qualified electors and residents of said city and of their respective voting precincts, are hereby appointed officers of election for their respective voting precincts and they shall hold said election and make return thereof in the manner provided by law.

Voting precinct 1 shall consist of regular election precincts Nos. 1, 13, 18, 19, 20 and 33.

Polling Place: Sun Ray Lodge, 1450 South Palm Canyon Drive; Inspector: Helen Thompson; Judge: Marie Murray; Clerk: Nancy Watt; Clerk: Eugenia Grow.

Voting precinct 2 shall consist of regular election precincts Nos. 8, 14, 15, 29, 30 and 31.

Polling Place: Cahuilla School, 833 Mesquite Avenue; Inspector: Julie P. Hamill; Judge: Clarence T. Hamill; Clerk: Lucille Taylor; Clerk: Hazel M. Gross.

Voting precinct 3 shall consist of regular election precincts Nos. 2, 9, 12, 17, 21 and 32.

Polling Place: Cielo Vista School, East Sunny Dunes Road at Paseo Dorotea; Inspecor: Dorriss Aussieker; Judge: Katherine Finchy; Clerk: Wilba Rogers; Clerk: Dorothy Southern.

Voting precinct 4 shall consist of regular election precincts Nos. 6, 7, 11, 16, 22 and 28.

Polling Place: Frances Stevens School, 438 North Palm Canyon Drive; Inspector: Pearl F. Cargill; Judge: Juanite Crockett; Clerk: Mabel Wagner; Clerk: Gayle Burns.

Voting precinct 5 shall consist of regular election precincts Nos. 3, 5, 10, 23, 24 and 27.

Polling Place: Katherine Finchy School, 777 Tachevah Drive; Inspector: Dorothy Morrison; Judge: Lea Worth; Clerk: Harriet Hecht; Clerk: Janice Madsen.

Voting Precinct 6 shall consist of regular election precincts Nos. 4, 25, 26, 34 and 35.

Polling Place: Palm Canyon Lodge, 2330 North Palm Canyon Drive; Inspector: Helen Winterton; Judge: Adolf Mueller; Clerk: Mary Raphael; Clerk: Rose Lane.

Section 10. That except as otherwise provided in this ordinance, the election called hereby shall be conducted as provided by law for other municipal elections in said city.

Section 11. That the City Council of said city shall meet at its usual place of meeting in the City Hall on Tuesday, the 21st day of March, 1961, at 8:00 o'clock P.M., of said day, and proceed to canvass the election returns and declare the result of said election.

Section 12. That the City Clerk shall certify to the passage and adoption of this ordinance by a vote of more than two-thirds of all of the members of the City Council of said city, and shall cause this ordinance to be published once a day for at least seven (7) days in THE DESERT SUN, a newspaper of general circulation, printed and published at least six (6) days a week in said city. No other notice of such election need be given.

Section 13. This ordinance shall take effect upon its adoption.

ADOPTED, SIGNED AND APPROVED this 14th day of December, 1960.

FRANK M. BOGERT
Mayor of the City of Palm Springs, California

ATTEST:
SHIRLEY HENRY
City Clerk of the City of Palm Springs, California
(SEAL)

STATE OF CALIFORNIA
COUNTY OF RIVERSIDE
CITY OF PALM SPRINGS, ss.

I, Shirley Henry City Clerk of the City of Palm Springs California, do hereby certify that the foregoing ordinance was introduced and read at a regular meeting of the City Council duly held on the 23rd day of November, 1960, and thereafter at a regular meeting of said City Council duly held on the 14th day of December, 1960, was reread, duly passed and adopted by said City Council and signed and approved by the Mayor of said city, and that said ordinance was passed and adopted by a vote of more than two-thirds of the members of said City Council, to wit:

AYES: Councilmen McKinney, Paisley, Strebe, Beebe, Carlin, Kirk, Mayor Bogert.
NOES: None.
ABSENT: None.

SHIRLEY HENRY,
City Clerk of the City of Palm Springs, California.

(SEAL)

Published: Dec. 29, 30, 31, 1961; January 2, 3, 4, 5, 1961.

d;DE†OC DEVILED

1952 Hillman
As is, $60.
245 Palo Verde Ave.

WANT TO INVEST in heart of Palm Springs business development. Will take a limited number of screened investors. A real opportunity. Desert Sun, Box 190, File D-6.

2-BEDROOM FURNISHED $120.00 MO. EXTRA NICE. TV CABLE. PRIVATE YARD. HIGH SCHOOL AREA. 324-2890.

LEGAL NOTICE

No. 708

SUPERIOR COURT OF THE STATE OF CALIFORNIA FOR THE COUNTY OF RIVERSIDE
No. Indio 802

NOTICE OF HEARING ON PETITION FOR PROBATE OF WILL AND FOR LETTERS OF ADMINISTRATION WITH WILL ANNEXED

ESTATE OF GEORGE D. GANNON, Deceased.

NOTICE IS HEREBY GIVEN that KAE N. GANNON has filed herein a petition for probate of will and for letters of administration with will annexed reference to which is made for further particulars, and that the time and place of hearing the same has been set for January 13, 1961, at 9:00 A.M., in the courtroom of Department No. A of said court, at the Court House in the City of Indio, California.

Dated December 29, 1960.

G. A. PEQUEGNAT, Clerk
By M. C. Garcia, Deputy

Published: January 2, 3, 4, 5, 6, 7, 9, 1961.

No. 712

ORDINANCE NO. 498

AN ORDINANCE OF THE CITY OF PALM SPRINGS, CALIFORNIA, ADDING SECTIONS 2941.12 THROUGH 2941.19 TO PROVIDE FURTHER CLASSIFICATIONS FOR THE REGISTRATION OF EMPLOYEES, SAID SECTIONS BEING ADDED TO ARTICLE 294 OF DIVISION 2 OF THE "PALM SPRINGS ORDINANCE CODE."

BE IT ORDAINED BY THE CITY COUNCIL OF THE CITY OF PALM SPRINGS, CALIFORNIA, AS FOLLOWS:

SECTION 1. Sections 2941.12 through 2941.19 are hereby added to Article 294 of Division 2 of the "Palm Springs Ordinance Code," to read as follows:

2941.12 DRUG STORE OR DRUG DEPARTMENT EMPLOYEES.
2941.13 HORSE STABLE AND RIDING ACADEMY EMPLOYEES.
2941.14 MASSAGE EMPLOYEES.
2941.15 REDUCING SALON EMPLOYEES.
2941.16 OPERATORS AND EMPLOYEES OF BRIDGE CLUBS.
2941.17 OPERATORS AND EMPLOYEES OF DANCE STUDIOS.
2941.18 NIGHT WATCHMEN AND CARETAKERS.
2941.19 BUILDING MAINTENANCE EMPLOYEES.

SECTION 2. EFFECTIVE DATE. This ordinance shall be in full force and effect thirty (30) days after passage.

SECTION 3. PUBLICATION. The City Clerk is hereby ordered and directed to certify to the passage of this ordinance and to cause the same to be published once in THE DESERT SUN, a daily newspaper of general circulation, printed, published and circulated in the City of Palm Springs, California.

FRANK M. BOGERT, Mayor of Palm Springs, California.

ATTEST:
SHIRLEY HENRY, City Clerk of Palm Springs, California.

I, the undersigned, City Clerk of the City of Palm Springs, California, hereby certify that the foregoing Ordinance, being Ordinance No. 498, of the City of Palm Springs, was introduced by title on the 21st day of December, 1960 and was read in full. Thereafter, on the 28th day of December, 1960, the second reading of said Ordinance was waived and was duly passed by the following vote:

AYES: Councilmen McKinney, Paisley, Strebe, Beebe, Carlin, Kirk, and Mayor Bogert.
NOES: None.
ABSENT: None.

I further certify that the said Ordinance was thereupon signed by F. M. BOGERT, Mayor of Palm Springs, and attested by SHIRLEY HENRY, City Clerk of said City.

WITNESS my hand and seal of said City this 29th day of December, 1960.

SHIRLEY HENRY, City Clerk of the City of Palm Springs

I hereby certify that the foregoing Ordinance and Certificate were published January 4, 1961, in The Desert Sun, a newspaper of general circulation, printed, published and circulated in the City of Palm Springs, California.

SHIRLEY HENRY, City Clerk of the City of Palm Springs.

Published: Jan. 4, 1961.

No. 714

NOTICE OF SALE OF REAL PROPERTY BY TRUSTEE UNDER DEED OF TRUST
Trust No. 437085-N/D

WHEREAS, SALVADOR P. TABUENA and IRENE TABUENA, husband and wife, as joint tenants by Deed of Trust dated December 29, 1959, recorded February 16, 1960 in Book 2637, page 300 of Official Records of Riverside County, California, did grant and convey the property therein and hereinafter described, to the Land Title Company of Riverside County, as Trustee, to secure, among other obligations, the payment of a note dated December 29, 1959 payable to MAURICE LANG, an unmarried man, or order, for the principal sum of $11,900.00.

WHEREAS, default has occurred in that the monthly installment due on said note on June 15, 1960, has not of $376.00 have been made.

WHEREAS, MAURICE LANG, an unmarried man, owner and holder of said note, heretofore demanded that said Trustee sell said property and on September 27, 1960, duly recorded in the office of the County Recorder of said County, in Book 2773, page 125 of Official Records thereof, a notice of said default and of his election to cause said property to be sold and more than three months have now elapsed since the recordation of said notice. The sum of $10,721.68 principal, and interest thereon from June 15, 1960 is now due, owing and unpaid on said note and there is also secured by said Deed of Trust the Trustee's fee and expenses of sale estimated at $466.55, together with any sums paid and advanced by the owner of said note in accordance with the provisions of said Deed of Trust, with interest on said last mentioned sums.

NOW THEREFROM, NOTICE IS HEREBY GIVEN that First American Title Company of Riverside, formerly the said Land Title Company of Riverside County, by virtue of the authority vested in it as Trustee under said Deed of Trust, will sell at public auction to the highest bidder for cash, lawful money of the United States of America, on the 20th day of January, 1961 at the hour of 10:00 a.m. of said day at the main street entrance of the County Courthouse in the city and county of Riverside, California, all of the interest conveyed to it by said Deed of Trust in and to all that certain property situated in the State of California, County of Riverside, city of described as follows:

Lot 6, of DESERT ESTADOS NO. 2, as shown by map on file in Book 32 Page 49 of Maps, Records of Riverside County, California,

or so much of said property as shall be necessary to be sold to provide a sum sufficient to pay the total amount secured by said Deed of Trust.

(CORPORATE SEAL)

Dated: December 30, 1960

FIRST AMERICAN TITLE COMPANY OF RIVERSIDE, formerly Land Title Company of Riverside County.
By PHILIP J. LIPPERT, Assistant Secretary

Published: Jan. 4, 11, 18, 1961.

DENNIS THE MENACE

"'IN COME TEX' DON'T SOUND RIGHT TO ME. SHOULDN'T YA SAY 'TEX CAME IN'?"

Classified ...Ads...

The Desert Sun

BOX 190, PALM SPRINGS, CALIF.

PHONE FA 5-5005

Published Daily Except Sunday

— RATES —
(NO ABBREVIATIONS)
Minimum Ad — 3 Lines
Count 24 Letters and Spaces to a Line

	One Time	Three Times	Six Times
3 Lines	$1.65	$ 3.33	$ 4.68
4 Lines	2.20	4.44	6.24
5 Lines	2.75	5.55	7.80
6 Lines	3.30	6.66	9.36
7 Lines	3.85	7.77	10.92
8 Lines	4.40	8.88	12.48
9 Lines	4.95	9.99	14.04
10 Lines	5.50	11.10	15.60

The Desert Sun reserves the right to edit and classify all copy.

Ads ordered for more than one time must run in consecutive issues to earn above rates, otherwise single insertion rate will be charged for each time run.

Deadlines — for new copy or cancellations: 11:00 a.m. previous to day of publication. Transient, non-commercial advertising will be accepted to 4:30 p.m. daily and 12:30 p.m. Saturdays under "Too late to Classify." Phone room and counter open 8:30 a.m. to 5:30 p.m. daily; 8:30 a.m. to 12:30 p.m. Saturdays, office closed Sundays.

All advertising copy is accepted subject to the approval or rejection of the publisher.

Cash refunds held 30 days.

"Situations Wanted," "Personals," "Transportation" (other than local), and "Lost and Found" must be paid in advance.

This newspaper cannot be responsible for more than one incorrect insertion. Please notify us promptly of any error in your ad.

Address all communications to: The Desert Sun, P. O. Box 190, Palm Springs.

Lost and Found 10

LOST: Gold and diamond leaf design bracelet, New Year's eve, Racquet Club or Sambo's. $500 reward. Winston, 324-1750 or Racquet Club.

LOST: German Sheperd, male, gold, black saddle. Vicinity of Plaza, Sunday. Reward. 32-42789.

Personals 12

Money to Loan
Cameras, Guns, Tools, Radios Watches, Diamonds, Jewelry, Etc.
DESERT LOAN & JEWELERS
82-857 Miles, Indio DI 7-5135

Alcoholics Anonymous
Call FA 5-2701 until 9 p.m
P. O Box 903, Palm Springs

ROOM AND BOARD
ORISON GUEST HOME
FA 8-1441

Professional Services 13

INCOME TAX
BOOKKEEPING
PERSONAL SERVICE
JACK W. SIEBERT
296 S. Palm Canyon. FA 4-4303

COSTUMES BY TANYA
Rent or Made to Order
546 Grove, Cathedral City FA 8-2297

SWEDISH MASSAGE BY HILDEGARD
FA 4-4017—If no answer FA 4-1557

Announcements 14

BOOKS! BOOKS! BOOKS!
DESERT BOOK SHOP
150 E. TAHQUITZ FA 5-5208

Services Misc. 15

LICENSED plumbing, coolers serviced, water heaters installed. Stoppages cleaned electrically. 24 hr. service. Ralph, FA 5-6373.

CARPENTRY
The Finest and Guaranteed
FA 8-1060

SLIPCOVERS
MADE TO ORDER
584 2nd, Cathedral City, FA 8-2390

IT'S so easy to place a fast-action Desert Sun Classified Ad. Just call FA 5-5005 beween 8:30 a.m. and 5:30 p.m., and a friendly Ad Writer will help you.

Services Misc. 15

J. M. Connell Co.
HEATING AND
AIR CONDITIONING SYSTEMS
SALES AND SERVICE
4109 E. Palm Canyon FA 8-2148

SALES and SERVICE on
HOOVER VACUUM CLEANERS
REGINA ELECTRIC BROOM
Also Rebuilt and Used Electrolux
Life-Shade Aluminum Awnings
PAVNY'S — 999 S. Palm Canyon

Mimeographing
BUSINESS cards, announcements, rubber stamps. VONA GOFF. 67-570 Carey Road, Ph. FA 8-2483

SANDY'S REFRIGERATION
Commercial — Domestic
Gaskets Replaced—24 Hr. Service
Parts For All Makes — FA 4-1557

GENERAL Building Contractor. Additions, remodeling, etc. Hourly or contract rates.
BERRY — FA 4-2146

TYPING, letters, manuscripts, specifications, lowest rates. At the Galleries, 400 N. Palm Canyon.

EXPERT PAINTER
INTERIOR — EXTERIOR
LOCAL REFERENCES, FA 4-9005

Concrete Work. 10x20 Ft. Patio $89.
LICENSED — INSURED
FA 9-5762 — FA 4-3006

SPECIAL crew for fire damage and remodeling. J. I. Cavett, contractor, 325-5567.

EXPERT LADIES ALTERATIONS
501 Calle Abronia
FA 4-3744

Schools & Instruction 16

REAL ESTATE COLLEGE
HELEN T. REED
FI 6-8225 FI 6-8208

Air Conditioning, Heating 17

Palm Springs Air Conditioning Co.
FA 5-7309

Situations Wanted 25

REGISTERED nurse wishes to care for patient days or evenings in patients home, starting Jan. 1, 1961. Write Box 13489. Close in, no pets, adults, season

PRACTICAL nurse would like to care for patients in their own home. References furnished.
FA 9-5277

EXPERIENCED cook - housekeeper. Local references. SY 3-1186. Collins Employment Agency, 505 East Walnut, Pasadena.

CHRISTIAN lady, live in. Light housework or child care, small salary, exchange for board and room. FA 5-2964.

PRACTICAL nurse would like to care for patient in their own home. References furnished.
Helen Rawson — FA 9-5277

GIRL Friday will address Christmas cards $1.50 per 100 in my home. Also typing and manuscript work. FA 8-2[illegible]4.

EUROPEAN chauffeur, houseman, speaks 5 languages, single. Reference. Experienced. FA 5-6107.

WOMAN Cook. American, Hungarian and Jewish style. Local resident. Call 324-2819.

ACCOUNTANT - bookkeeper, F.C., desires work in desert area.
VI 5-1229

Child Care and Day Nurseries 26

PALM SPRINGS
PLAY SCHOOL
FOR children 2-6 years. By hour, day, week, month, overnight.
Accredited Kindergarten
Transportation Available
1547 N. Palm Canyon FA 5-5627

BABYSITTING
Your Home — Evenings
Own Transportation — FA 4-4085

PRACTICAL NURSING OR BABY SITTING — DAYS
FA 5-5749

Help Wanted 27

To Protect Our Readers

THE Desert Sun requires that offers of employment state exactly the work to be done (Example: Salesman to sell insurance).

ALL sums named should specify whether salary or commission or both (Example: $75 week commission possible or "Salary $300 month")

PLEASE report any misrepresentation to the Classified Advertising Dept., FA 5-5005.

DESERT
EMPLOYMENT AGENCY
Domestic Houseman .... Open
Clerk-typist $235
Custodian $100
Stenographer $300
NCR 4200 Cashier $300
Cook - Housekeeper .... R&B $250
Cook, housekeeper ..... R&B $200
LUCILLE GARLAND
173 E. Andreas FA 5-2364

OPENING for several ambitious people to join the largest Real Estate Brokerage firms in the area. Work out of our Palm Springs or Rancho Mirage offices. Talk to Graham Dexter, our General Manager, and earn more
MIKE JEKYLL ASSOCIATES
475 N. Palm Canyon Drive

PALM SPRINGS
EMPLOYMENT AGENCY
Couple .... $300 Plus
Houseboy .... Open
Baker .... $125 Week
Room Clerk .... R&B $225
Cook-housekeeper ...... R&B $250
Maids .... $1.25 Hr.
RUTH ANDERSON
135 E. Andreas FA 4-3178

EXTRA CASH FOR EMPLOYED MAN. Up to $3.25 hourly, commission plus bonus. Salesmanship not required. Demonstrate new patented Air Cushion Shoes. Samples supplied. Charles Chester Shoes, Dept. A-2092, Brockton, Mass.

POLICEMEN — CITY OF PALM SPRINGS. $415-505 plus $25 mo. uniform allowance. Good fringe benefits. Age 21-35, minimum height 5'8"; hish school graduate. Apply Personnel, City Hall by Jan. 26. Test on Jan. 27.

WANTED — housekeeper, white, good plain cook, non-smoker, non-drinker. Capable. Live out, hours noon to 7. 2 adults; permanent, good wages, references. Desert Sun Box 190 D-5.

CHILD CARE. Under 45, live out. Prefer practical nurse. Educated and kind. Other help, excellent salary. Desert Sun Box 190, File D-4.

YOUNG woman, live in, beautiful home, light house work, child care, no dishes or washing. Small salary, bonus. FA 5-7405.

REAL Estate Broker or Salesman. Best offer in town for the Best man in town. See Bill Osborn, 102 N. Palm Canyon Drive.

BOARD and room in exchange for part time light housekeeping. Service needed daytime only.
FA 4-4717

HANDICAPPED persons to work at home. Call Joe Bush FA 9-3095 or write 66-705 E. 4th, Desert Hot Springs.

COOK - general, white, live in. Own transportation, 2 working adults and 12 year old girl. $190 month. FA 4-1680.

PLAIN cook and housework. 2 days off. Must work on weekends.
Phone 324-2887

EXPERIENCED MANICURIST
SALARY AND COMMISSIONS
RANCHO MIRAGE — FI 6-6388

LADIES earn with AVON. For information write Box 608, Beaumont, California, or FA 4-1557.

BUS boy to deliver continental breakfast trays to room. 8 to 10 a.m. $1.50 hour, 7 days FA 5-5079

WANTED car hikers, weekends, 18 30 years age. Call between 12 and 6 p.m., FA 4-9717.

USHERS WANTED
SUNAIR DRIVE IN
APPLY EVENINGS

2 Top Salesgirls — Experienced
For Ready to Wear
ROBINSON'S

Real Estate Loans 28

First Trust Deed Loans
RESIDENTIAL
COMPLETE ESCROW SERVICE
CALIFORNIA LAND & INV. CO.
LOAN REPRESENTATIVE
California Federal Savings & Loan
827 N. PALM CANYON DRIVE
PHONE 324-1217

Maximum Loans
On Real Estate
1ST AND 2ND
MONEY AVAILABLE
Prompt Confidential Service
PALM SPRINGS MORTGAGE CO.
102 N. Palm Canyon FA 5-2269

NEED MONEY
IF YOU own land or other Real Estate, your problem is solved. Builders 2nd T. D.'s bought.
Low Brokerage Fees
JESSE STERN, Broker, FA 5-6713
1087 N. PALM CANYON DRIVE

Real Estate Loans 28

1ST AND 2ND T.D. LOANS
Made on Your Property
WE BUY 2ND T.D.'S
NEWMAN
INVESTMENT CORPORATION
1201 N. Palm Canyon FA 4-2266

QUICK CASH
LOANS ON REAL ESTATE
AVAILABLE TODAY
NEED TRUST DEEDS TO SELL
ROSLYN LANG, Broker, FA 4-9606

Bus. Opportunities 31

RESTAURANT, Palm Canyon's busiest. $150,000 year. $15,000 handles.

MARKET, top location, nets $1300 month, $5000 down.

7 UNITS, leased land. Nets $400 month. $2900 handles.

RESTAURANT. Finest Palm Canyon location. $7500 handles.

DELICATESSEN, hotel district. $1500 handles, must sell.

CLEANERS. Busy location, parking lot, $4500 handles.

DRESS shop. Best Palm Canyon location. $8000 handles.

Fred C. Morrison
BUSINESS BROKER
1150 S. Palm Canyon 324-3241

ST. LOUIS Manufacturer wants Distributors throughout Arizona, Calif., and rest of U.S.A. on revolutionary Liquid Plastic Coatings for all types of floors, furniture, boats, autos, etc. Inventory only investment. Minimum $300, Maximum $7000. Potential unlimited. Sales now over 50,000 gallons per month. Write Pylon Distributors of America, Inc., 1933 Olive St., St. Louis 3, Mo.

BESSIE'S COFFEE SHOP
For Two People
508 Industrial Place — 325-7601

NURSERY — SELL OR LEASE
32160 N. Indian Avenue
Good Location. Very Reasonable.

Lots & Acreage 33

THE BEST ACREAGE AT THE BEST PRICE IN THE BEST LOCATION

52 acres adjoining BERMUDA DUNES COUNTRY CLUB and new multimillion dollar PALM CITY DEVELOPMENT. Tremendous immediate growth potential. Asking only $3750 per acre —29% down — Liberal terms.

RANCHO MIRAGE PROPERTIES
IN SAFEWAY SHOPPING PLAZA
FA 8-1121 — FA 8-3778 Evenings

LAND

LEVEL — 40 acres on Avenue 40, near Bermuda Dunes and new subdivision. A fast developing area. $2495 per acre — 29 per cent down. Must see to appreciate value.

COMMERCIAL LOT, North Palm Canyon frontage. Inquire:

Culver Nichols
REALTOR
861 N. Palm Canyon FA 5-2182
Next to Post Office

BUY LAND TODAY
FOR SECURITY TOMORROW!

80 ACRES in path of freeway, $6000 full price — 29% down.

90 ACRES near new College and on Hiway extension. $89,500.

85X100 — R-3 LOT — $1600.

ERNIE LINDBERG
THE LAND MAN
445 N. Palm Canyon FA 4-9628

$87.50 Per Acre

THE MOST FABULOUS ACREAGE EVER OFFERED!
LEVEL to sloping and less than 6 miles from Indio — just off a major hiway.
FANTASTIC TERMS — 10 YEARS TO PAY.

PHILIP SHORT & ASSOCIATES
REALTORS
278 S. Palm Canyon FA 5-2179

9 ACRES

MOBILE HOME SITE with permit and approved plans for a deluxe 96 space Park with POOL. ½ mile from Palm Springs. Will lease long term, or sell.

BILL COLVEN, Realtor
401 N. Palm Canyon FA 4-3391

R2—210 x 200 (4 lots), on Vista Chino across from Riviera Hotel golf course. Excellent terms. Will subordinate. Owner We 1-1227 L.A.

BUSINESS LOTS!
FULL price $4990. Just a few left in this beautiful Tract. Small down. Easy on balance.
FA 4-9310

R-3 INCOME lot No. 199 Avenida El Mundo, ½ block north of Ramon Road, $4995. Owner Tony Kasulis, 322 So. Almont Dr., L.A. 48, Cr 6-4638.

HILLSIDE lot, 175' frontage on West Stevens Road, lot 20. Excellent view. Write Freeman, P. O. Box 2561, Palm Springs.

Lots & Acreage 33

34 BEAUTIFUL ACRES

ON CORNER—MAJOR STREET, FEW MINUTES BEYOND LA QUINTA. FORMERLY PLANTED IN GRAPES, BARLEY. OWNER SPENT $10,000 FOR LEVELING, $9000 FOR WATER PIPES. LARGE LEVEL SAND DUNE HOMESITE WITH PALM TREES. $40,000 FULL PRICE. LONG TERMS.

DE TARR, Realtor
141 TAMARISK FA 4-2970

Andrew Carnegie Said It
"90 per cent of all millionaires become so by owning Real Estate"
BEST ACREAGE BUY
190 acres, $2000 per acre. Near finest Country Club and new development.

Ted B. Palmer Co.
73-386 Hiway 111 Palm Desert
FI 6-6255

Best Acreage Buy
80 LEVEL acres, quarter mile on paved Washington, near new Senior Citizens project now under way. Exceptional price if sold before year end. Call for details FI 6-8828—6-6601.

HARRY W. HOLT, realtor
73-955 Hiway 111 — Palm Desert

EXCELLENT OPPORTUNITY
Palm Springs vicinity Country Club district. 24 lots each 82x150, water and power to property. Can be used as income property or as Estate size property or resold as lots only. Frontage on arterial highway. Price $700 each by owner. EX 0-2911 Box 36 Thousand Palms.

BERMUDA DUNES AREA
Off Washington. Full Acre
VICINITY of proposed Senior Citizen's Subdivision. Paved corner, utilities, full price $3950.

ART KNUTSON, REALTOR
Broadway at Glenn
FA 8-3863 — FA 8-1111

FORECLOSURE PENDING
forces me to sell this major commercial lot at Salton Sea. Tax reduction now, and future large profit to smart investor. Worth $12,500, but submit. $5,000 handles, write Al Wade Box 463, Route 2, Thermal.

10 OR MORE acres on Pearson and Little Morongo, 1 mile from city Desert Hot Springs. $1000 an acre. Lots across street sold for $1900 lot. Write owner Freeman, P. O. Box 2561, Palm Springs. You will never get another buy like this.

554 ACRE. 5 miles to Palm Springs, in Andreas Canyon. Year-round Andreas Creek runs thru property. $125 per acre. Sell or exchange. Phone Pomona NA 2-6367.

R-2 LOT $1000. Business or industrial lots $1000 to $7500. Build, sell or lease. New home $9500.
"ALL MEN ARE BROTHERS"
Louis Venger FA 4-9383, 5-5595

OPPORTUNITY IN PALM DESERT — Variety Store, set up ready to open. Best location. Tremendous buy.
FI 6-6859 — FI 6-6952

GOOD buy in commercial lot. Desert Park Avenue Lot 88, Tract 1 Palm Springs. $10,000. Collect SY 5-0019, Pasadena.

R-2 LOT. $4000 down. $10,950. San Jacinto Estates.
Phone FA 5-7951

R-2 LOT, build 5 units, between Palm Canyon and Indian Ave. $6950. Owner FA 4-1237.

For Sale or Exchange 34

BAY AREA SWAP
1800 SQ. ft. redwood beauty with tremendous panoramic view of San Francisco Bay. On lot and a half with 3 big bedrooms, tiled bath with separate stall shower and ½ bath. Large utility room with tiled table top tray. Den with built - ins. 28x16 livingroom with fireplace wall. Handwoven wool carpeting, custom drapes. Disposal, Dishwasher, tiled kitchen with built - in range, oven. 2-car garage. Sale priced at $26,500. Have $10,000 equity. Want Trust Deeds or trade for comparable home in Palm Springs area, TD's or duplex. Phone Schooss, Fairview 5-5005 or Neptune 2-1234 in Bay area.

Apartment House
PHOENIX, ARIZONA
10 Furnished deluxe 2 bedroom apartments. Pool, excellent rental area. FHA 4% loan. Want Palm Springs home and, or? Owner FA 5-7010 Evenings.

FHA terms. Close to schools, has everything. Consider equity in your present home or lot as down. Owner FA 8-2858, evenings FA 8-3825.

PALM Springs, R-1 lot opposite 2140 Park Dr. Call owner at Thornwall 8-4304, Burbank.

NEW home, best view area Rancho Mirage, trade for lots, land, income. FA 8-3340. FA 4-5249.

One of These Homes Can Be Yours, Act Now!

For Sale or Exchange 34

6 FURNISHED APARTMENTS — Each with living room, bedroom, kitchen and bath. Pool. Top condition, fine location. $62,500 — Trade for Palm Springs home or submit.

Culver Nichols
REALTOR
861 N. Palm Canyon FA 5-2182
Next to Post Office

S. FRANKS, Inc.
REALTORS
279 N. Palm Canyon FA 5-5055
SPECIALIZING IN SALES
As Well As
TRADES
IN HOMES, HOTELS, LOTS
TRUST DEEDS, ETC.
SUBMIT YOUR DEAL!

Income Property 35A

Open For Inspection
11 a.m. - 4:30 p.m.
Saturday - Sunday
SOUTHEAST CORNER
ROCHELLE AND ACACIA
$2500 DOWN
WILL buy this lovely, completely furnished 3 - 1 bedroom units. Located in the Exclusive Ranch Club development.

9 UNITS
ON South Palm Canyon, Top location, all with kitchens in tip top condition. See this is you are looking for a good buy and location.
POOL
$92,500
BOB WINSLOW
260 N. Palm Canyon FA 5-2121

GOOD INCOME
BY GUM . . . 8 poolside units in the south end part of town, only a few steps from Palm Canyon Drive. $52,500 is the rock bottom price — with 5 per cent financing. Only $7500 down required.

Mildred Jackson
REALTOR
296 S. Palm Canyon Drive
Phone 325-5356 or 324-3301

Priced for Quick Sale
BY BUILDER
JUST completed 20 units in the North Long Beach area. $184,800, $58,000 down. Income $2400 per month, shown by appointment only. Contact owner at TOpaz 1-4147 Downey, evenings or week ends. Also a 6 unit for sale in the same area.

Outstanding 6 Units
CLASS "A" South End. All 2 bedroom units, built 1959. Pool, permanent rentals.
"NO VACANCIES"
INCOME: $9,000 per year. $20,000 handles.
OWNER — FA 5-2731

Most Terrific Value
IN AREA
TRIPLEX—All 2 bedrooms, built 1959. "NO VACANCIES." $29,750 $7500 handles.
4499 CALLE DE CARLOS
OWNER FA 5-2731

Commercial Corner
HIWAY 111 and 74. Very near new College site. Now contains two small offices. FA 5-7010 eves.

New Triplex — $29,950
4460 Camino San Simeon
OWNER — FA 4-2824
Consider Lot in Trade

M-3 ZONE near Guarantee garage, 1 bedroom home 60x145. $10,500. Duplex 125x150 $21,950. Room for more building. FA 5-7655.

3 FURNISHED houses on corner lot. Low down, good income, $18,000. Just off E. Ramon to 32-531 Rancho Vista. FA 5-6069.

4 NEAR NEW UNITS, extra nice.
570 Desert View Drive
Walled Landscaped, OWNER

Real Estate for Sale 35

All the Way-New
3 BEDROOM, 2 bath, large family room, built-in kitchen, many extras. Never lived in. $22,950.

Culver Nichols
REALTOR
861 N. Palm Canyon FA 5-2182
Next to Post Office

OUR BEST BUY
Exquisite 3 Bedroom 2 Bath
16X37 Pool — Only $24,950
Small Down — Trade Considered
ERNIE LINDBERG
REALTOR
445 N. Palm Canyon FA 4-9628

OWNER 3 bedroom, 2 bath, pool, walled, landscaped, carpets and drapes. $33,500. FA 4-9120.

CUSTOM built 3 bedroom 2 bath home. Marvelous view, Pool. Owner FI 6-8483 or 6-8389.

Real Estate for Sale 35

JOAN WINCHELL
SAYS
"I'M TOO BUSY TO USE MY BEAUTIFUL NEW HOME AT BERMUDA DUNES COUNTRY CLUB
SO
WOULD YOU LIKE TO RENT IT?"
UNIQUE DECOR BY
DISTINGUISHED DECORATOR ELROD
2 BEDROOMS, 2 BATHS
HEATED POOL — GORGEOUS VIEW
CALL
MURIEL E. FULTON, Realtor
EXCLUSIVE AGENT COURTESY TO BROKERS
FA 5-2225 and FA 5-2266
125 SOUTH PALM CANYON DRIVE PALM SPRINGS

TAHQUITZ RIVER ESTATES
$31,500
TROUSDALE BUILT CEMENT BLOCK
3 BEDROOMS plus 2 baths. Excellent condition, beautifully landscaped, heated and filtered pool.

DELUXE DEEP WELL ESTATES
$26,500
IDEAL FOR COUPLE
2 BEDROOMS 2 baths. Large living room with fireplace, forced air unit heat.
BY APPOINTMENT ONLY
Phone Lew Levy or Sylvia Levy FA 5-2855 or 4-9282

Real Estate for Sale 35

THE UNTOUCHABLES
Are not so far out of reach after all. You'll be PLEASANTLY SURPRISED at prices and terms. Exciting selection of floor plans and smart architectural styling. A lovely park-like setting of cascading waterfalls, rolling greens and stately palms. Majestic panorama UNSPOILED by power poles, cables and

TELEVISION
roof antennas (which are underground and completely hidden). Bordering on an expensive private green adjoining famed Eldorado, Indian Wells and Shadow Mt. Country Clubs. Small wonder why this area is the CHOICE OF THE SMART SET. Models open. Take Hwy 111, 3 miles EAST of Palm Desert to enchantingly different

EL DORADO PALMS
KIRK KIRKWOOD — FI 6-8741

IN EXCLUSIVE LAS PALMAS ESTATES
Reduced from $50,000 to $42,500
CUSTOM BUILT
COMPLETELY FURNISHED
3 BEDROOMS — 3 BATHS
Large glassed sun room overlooking beautifully landscaped yard and pool.
CAN MOVE IN IMMEDIATELY
MIKE JEKYLL ASSOCIATES
457 N. Palm Canyon, Palm Springs
71-811 Hiway 111, Rancho Mirage
24 hour phones—FA 5-2734

PRACTICALLY new, immaculate 1250 square feet, 2 bedroom, 2 bath home. Built-ins, fireplace, central heating and cooling, plush carpeting, and draped. Finest location. Near everything. $23,900. FHA balance $11,000. Remainder cash. Owner FA 4-4681.

DILLON and Johnson Rd. 2 acres, 2 - 1 bedroom furnished houses. Large pool, hot well 120°, priced to sell. Good terms. FA 8-2771.

Deep Well Estates
SPACIOUS custom built 2 bedroom 2 baths. Owner, FA 4-2803.

The Trend Is Eastward
EL DORADO PALMS
3 Miles East of Palm Desert

OWNER WILL SACRIFICE
Home. $13,950. Landscaped
Fenced — FA 4-9510

PRICED for quick sale. Block from Woolworth. Will take lot or land as down. 157 Palo Verde.

CALL FA 5-5005 FOR CLASSIFIED

Real Estate for Sale 35

The Charm of Gracious Living
At only $24,750, adjacent to Thunderbird Country Club—an area of $40,000-up homes. Charming older Spanish style home with huge beamed ceilings and fireplace, separate dining room with sliding glass door to patio. Built-in wet bar. Entire big corner lot enclosed in brick wall, with profuse planting in fabulous landscaping. 2 bedrooms and den in walking distance to Thunderbird Country Club. Immediate occupancy. First offering—move quick!
VERY FAVORABLE FINANCING
LOW DOWN — WILL TAKE 2ND
Don & Isabelle Cameron
REALTORS
27 Years in Desert Properties
FA 8-2155
RANCHO MIRAGE

ALEXANDER'S RACQUET CLUB ROAD ESTATES
$19,900
ADJACENT TO THE WORLD FAMOUS RACQUET CLUB
ESTATE SIZE LOTS
NO BALLOON PAYMENTS
NO IMPOUNDS
PRICE INCLUDES
WALL TO WALL CARPETING
DECORATIVE FENCED LOTS
REFRIGERATED AIR
BUILT-IN RANGE, OVEN AND DISPOSAL
LARGE ROCK ROOF
BEAUTIFUL FIREPLACE
$950 DOWN
SEE OUR MODEL HOME AT
289 RACQUET CLUB ROAD

MOVE IN FOR NEW YEARS. Completely and beautifully furnished. 3 master bedrooms, 3 baths, one bedroom with fireplace. All rooms have captivating view of mountains. Living room with fireplace. Walls of glass in living room give outdoor - indoor effect, surrounded by effective green lawn and colorful flowers. Must be seen to appreciate the details too many to mention. Reduced because of illness—$42,500.

Theresa Press
REALTOR
110 East Palm Canyon Drive
FA 5-5282 — FA 5-5294

NOW OPEN
BEAUTIFUL new 3 bedroom home 2 full baths, forced air heating, refrigeration. Wall to wall carpeting. Many interesting features Price $23,900. Open daily 10 to 5 p.m. Model at 490 Farrell Drive, corner Alejo Road. FA 4-5173.

BY Owner, 2 furnished houses on large 80 x 135 lot. Walled in. Landscaped. South end. 1880 Mesa Drive. FA 5-6206.

LAFF-A-DAY

"I like your company, Cedric—it's the Fidelity Trust, isn't it?"

Real Estate for Sale 35

BUY TODAY RejoiceTomorrow
THE most completely furnished 2 bedrom, 2 bath home in town. Free-form Heated Pool, underground utilities, irrigation water share, big closets, lots of glass, circular driveway, landscaped to insure privacy. $30,000, $10,000 down.

2 BEDROOMS, 2 baths, Pool, large cement deck. Patio, garage. Custom built. Choice residential area. $27,000.

LEASED Business property. Restaurant and beauty parlor on 120' South Palm Canyon. Priced at land value alone, $90,000, easy financing. Consider trade.

PALM Desert. Choice residential lot. 110 x 109. Near golf course and Shadow Mountain Club. $4500

BUY NOW BEFORE BARGAINS GO BYE, BYE.

Mildred Potter
REALTOR
431 N. PALM CANYON
FA 5-6912 FA 5-7558

Enjoy Today . . .
WHAT other people wait a lifetime for! A beautiful House and Garden setting in the midst of full grown palm trees. Citrus groves and mature shrubs. Assuring absolute privacy for your poolside living — yes, this 4 bedroom 3 bath contemporary has everything from a family rumpus room to a shuffleboard court You'll see it's a bargain at only $39,950.

Mildred Jackson
REALTOR
296 S. Palm Canyon Drive
Phone 325-5356 or 324-3301

THE CHARM, STABILITY, THE SPACIOUSNESS, plus close-in location of this 4 bedroom, 3 bath home; Completely walled, landscaped yard, sweeping view of mountains from poolside patio and all rooms. Furnished—even to linens and dishes! Immediate occupancy. No where in Palm Springs can you find greater value for the price of $59,500.

Theresa Press
REALTOR
110 East Palm Canyon Drive
FA 5-5282 — FA 5-5294

A.B.C. REALTY
For The Best in Desert Acreage, Homes, Motels, Hotels, Business Opportunities, Leases and Rentals — See:
A.B.C. FINDERS SERVICE
For the Answer to Your Problem
Phone Your Desert
Property Specialists
Anderson Berkey
174 N. Palm Canyon FA 4-3224

HERE IS THE MOST FOR $25,000. NEARLY NEW 3 bedroom 2 bath beautifully furnished home. Fully air conditioned and forced air heating. Nicely landscaped yard with patio and pool.
PRETTY as a doll house. Move right in!

Ernie Dunlevie Associates
1807 N. Palm Canyon FA 4-1237

MERITO VISTA
PRICED to sell at once. Furnished home, 5 bedrooms, 4 baths, pool. Beautiful garden, completely fenced. Or will rent.

James Hammond
REALTOR
875 N. Palm Canyon FA 5-5373

"Feliz Ano Nuevo"
THAT'S Happy New Year in Spanish. This 3 bedroom 2 bath home will mean Happy New Year in any language. Furnished, lots of extras, refrigerated, near schools, $21,950.
MARJORIE BARON
FA 4-1796 — FA 4-2629

Real Estate for Sale 35

El Rancho Vista Estates
From $950 Down
FURNISHED MODEL
1011 N. PALM CANYON
or
Model Open at Subdivision
3200 East Vista Chino
Palm Springs Best Home Value
3 BEDROOMS, 2 BATHS
PLUS FAMILY ROOM
4 BEDROOMS, 3 BATHS
PLUS FAMILY ROOM
Carpeted
Chrysler Air Temp Refrigeration
Sewers and Sidewalks
1400 Sq. Ft. Living Area
2 Patios
5 FT. Overhang
Large Outside Storage Area
Built-Ins
MANY OTHER FINE FEATURES
GENERAL OFFICE—FA 4-3381

DEEP WELL
MODERN 2 bedroom, 2 full baths, stall shower. Fully carpeted, drapes. Large lot. 100' x 125'. $28,500—$5000 cash, easy terms.

Little Tuscany
MILLIONAIRE ROW — Panoramic view, extra large lot, $15,500.
SEE
EXCLUSIVE AGENT
ADOLPH ISRAEL
"THE BUYER'S BROKER"
671 N. Palm Canyon Drive
Phone FA 5-2981

HOT LISTINGS!
INDIO — Commercial lot 180' x 335', Heart of town, Hiway 111. $63,000, terms.

HILLSIDE HOME — 2 Bedroom furnished, 1 acre ranch. View of San Jacinto Tramway. $15,000.

RESIDENTIAL LOT 122' x 83'. Near schools, churches. $3500.

$350 PER ACRE — 153 acres fronting on Indian Ave.

ROSLYN LANG
REALTOR
1175 N. Palm Canyon FA 4-9606

Choice Corner
CLOSE in, vacant, 2 bedroom, 2 baths, modern home with den, barbecue and screened lanai. Carpets, drapes, partly furnished. Owner purchased other home Anxious to sell or trade. Has FHA loan of $16,750, 5¼ per cent
MAKE OFFER
Lyngaard Realty
140 East Tahquitz Drive
Across from Desert Museum
324-3237 — 325-6931

$ Free Gift $
THIS 3 bedroom, family room, 2 bath, furnished and landscaped home with pool cost $32,950 to produce only five months ago Yours today for $28,500 — A $4450 Gift!
547 FARRELL DRIVE
Call Evenings FA 4-5250
Gannon Realty
FREE PARKING
1201 N. Palm Canyon FA 5-2772

MUST SELL
3 BEDROOM 3 bath, all large with walk-in closets. Modern kitchen, pool, citrus, garden, beautifully landscaped, automatic sprinkler, completely furnished. 2 car garage. Owner selling due to illness. 573 Mariscal Road.
FA 4-9184

DRIVE BY 1263 PASATIEMPO $25,000—low down or will lease with option. Custom built 3 bedroom, 2 baths, beautifully furnished, near El Mirador.
MARJORIE BARON
FA 4-1796 — FA 4-2629

CABIN SNOW Creek. 6 rooms, bath, water, electricity. Partly furnished $4500. FA 4-9135.

3-BEDROOMS, 2 bath, pool, refrigerated, landscaped, carpets, drapes, FHA, $25,500. FA 4-9483.

Real Estate For Sale 35

Hutton's Best
$12,500—lovely 2 bedroom home. Fireplace, garbage disposal, carport, large 60' x 135' lot.
$28,500—Deep Well area, 3 bedroom, 2 bath, carpeted, pool.
$35,000—2 furnished houses on R-3 lot, room more units. Close in.
$32,500—lovely ½ acre estate home Hardwood floors, excellent terms by owner, walking distance to stores.
$98,000—12 deluxe furnished units, pool, top location.
$3500—Lovely lot, top location.
$5000—Indian Ave. business lot.
$12,500—Palm Canyon business lot.
$24,500—1 acre lot in exclusive Las Palmas area.
Hutton's Realty
2677 N. Palm Canyon FA 5-5977
FA 5-5978 — FA 4-9414

OUR PLEASURE
TO SHOW you this charming seasoned estate, near Howard Manor. 3 bedrooms, 3 baths, plus Maids room and bath, separate dining room. Furnishings available. Large pool. Owner-builder leaving area, asking $37,500 with easy terms.
A SPECIAL
LOVELY Spanish style home near Katherine Finchy School. Completely furnished, 2 bedrooms, 2 baths, den, dining room, huge family room. Only $20,000 with terms.
CORA HYDE, CONNIE DEKKER
359 N. Palm Canyon FA 5-2613
FA 5-7154 FA 4-9208

2 BEDROOM and den house plus studio apartment on M-1 zoned lot, south end. May be used as a residence or could be converted to warehouse and office. $15,000.

LARGE R-1 lot, Palm Canyon Mesa, $8,500.

LARGE 2 Bedroom unfurnished apartment for rent —$115 per month on lease.
Ralph Weinstein
REALTOR
256 So. Palm Canyon Drive
Phone FA 5-2884

Gifts Galore!
FOR A limited time only — here is your chance to buy a 3 bedroom 2 bath new home for $27,950 and receive the following bonus items at absolutely no added charge: Carpets and drapes, fencing and landscaping, pool and patio. These are gifts —Not gimmicks!
Call Evenings FA 4-5250
Gannon Realty
FREE PARKING
1201 N. Palm Canyon FA 5-2772

Name Your Deal!
4 BEDROOMS, 3 baths, giant sized living room, built-in stove, dishwasher, disposal. Fenced, elegant landscaping. Carpets. Asking only $29,500. Vacant. Ready for occupancy.
OWNER — FI 6-6525
PROPERTY AT:
Corner of Debbie Drive and Terry Lane.
PHONE for showing anytime—We want to make a deal now!

OWNER LIQUIDATING
HIS Palm Springs assets. A beautiful 3 bedroom 2 bath home with a heated and filtered pool, completely furnished by decorator. This property must be sold at once. Asking $27,500.
S. FRANKS, Inc.
REALTORS
279 N. Palm Canyon FA 5-5055

$1500 DOWN
FURNISHED 3 bedroom, 2 bath, kitchen with dishwasher, garbage disposal, built-in range and oven and refrigerator. Forced air heat and refrigerated cooling. Beautifully landscaped corner lot with heated POOL. Monthly payments less than rent.
Exclusively With
PHILIP SHORT & ASSOCIATES
REALTORS
278 S. Palm Canyon FA 5-2179

3 BEDROOM, 2 baths completely furnished, lovely surroundings, underground utilities. Heated pool, Citrus grove, sprinkler system, 2 car garage, beautifully landscaped. Large patio, all enclosed. Must be seen to appreciate. $43,500. FA 5-2104.

LOOK! For tax purposes — offering 3 bedroom, 3 bath furnished — Las Palmas $32,500 Medical Building — gross $26,000. Fast growing. Trade for L. A.
MUNHOLLAND & CO.
1059 N. Palm Canyon FA 4-1082

ON TAMARISK COUNTRY CLUB Must sell 3 bedroom, 3 bath, completely furnished, fireplace, large livingroom, pool, barbecue, spacious lot. Completely walled. Gorgeous view. $37,500. Owner. Courtesy to brokers. FA 8-3234.

CALL FA 5-5005 FOR CLASSIFIED

Real Estate for Sale 35

AMY NELSON VALUES!
$16,950—3 bedroom, 2 bath home, ceiling to floor drapes. Newly decorated. Buyer must qualify for Cal Vet loan.
$17,500—New 3 bedroom, 2 bath home. Fireplace and garage. Only $2000 down, with reasonable monthly payments.
$17,950—Furnished 3 bedroom, pool and family room. Excellent condition inside and out. Hurry!
$22,000—Furnished 2 bedroom home, plus furnished guest studio. Will trade. Or rent $175 month on lease.
$22,500—Charming furnished 2 bedroom home and pool. A-1 condition. Corner, south side. Beautiful grounds.
$23,950—Furnished 3 bedrooms, 2 baths and pool. Plus family room. Solid construction. Tile roof.
$59,500—4 deluxe furnished units and pool. Waterfalls. On R-3 lot. Room for 5 more units. Fine location.
$3500—Level lot, 100 x 83. Southeast side. A real value!
$12,500—R-2 income lot, corner. Near Riviera Hotel. Room 5 units.
AMY NELSON--Realtor
2277 N. PALM CANYON FA 5-5254 or FA 5-5545

SOUTH END
BEST VALUES
NEAR OCOTILLO HOTEL
YOUR CHOICE of Modern 3 bedroom plus 2 bath homes. Kitchen with all built-ins. Refrigerated air conditioning, forced air heat. Sprinkler system. South patio, heated and filtered pool.
FROM $34,500—CARPETS AND DRAPES
TO $52,500—WITH CUSTOM, MODERN, ULTRA DELUXE FURNISHINGS
BY APPOINTMENT ONLY
Phone Lew Levy or Sylvia Levy FA 5-2855 or 4-9282

Real Estate for Sale 35

SEE THE
GOLDEN 60'S
SERIES
Indio Terrace No. 3
3 AND 4 BEDROOMS—2 BATHS
COVERED PATIO AREA
PRICE $11,850
VETERANS — No Down Payment
Payments from
$78 PER MONTH
Including Principle, interest, taxes and insurance
G. I—FHA — CAL-VET LOANS
LOCATED ON 44th AVE.
BETWEEN JACKSON AND VAN BUREN STREETS — INDIO
FURNISHED MODEL
AND SALES OFFICE
PHONE DIamond 7-1012

A La Carte
CATERING to those who desire an unfurnished three bedroom two bath poolside residence—in the exclusive Las Palmas section of Palm Springs. Whereby they may use their own prized possessions and treasures of art to enhance the beauty of this particular property discreetly landscaped and secured for the ultimate in gracious living. Price of $42,950 includes carpets and draperies thru-out. Consult—
Mildred Jackson
REALTOR
296 S. Palm Canyon Drive
Phone 325-5356 or 324-3301

Too Big For Two People
3 BEDROOM, 2 bath, POOL, large cabana. Has all built-ins, disposal, fireplace. Owner anxious Only $25,950.

3 BEDROOMS, 2 baths, separate 2 car garage, walled and landscaped with fruit trees. What a buy! $18,500 — excellent terms.
JIM SHARPE
REAL ESTATE
1554 N. Palm Canyon 325-2545
If No Answer — 324-9528

TERRIFIC BUY
WALKING distance to Saks and Shopping Center. Ideal for older couple. 2 bedroom, large living and dining rooms, fireplace, low down, good terms.
$16,950
BOB WINSLOW
260 N. Palm Canyon FA 5-2121

Will Build to Suit Tenant
On Following Frontages
PALM CANYON C-1 ZONE
BELARDO — C-1 ZONE
INDIAN AVE — C-2 ZONE
RAMON ROAD, M-1 ZONE
WILLIAMS REALTY 324-1641

OWNER MUST SELL—$22,900 T.D.s $18,300. 3 bedroom, 2 bath, pool, forced air heat, refrigerated cooling, fenced, landscaped, near schools. FA 5-5959.

BY OWNER. Furnished modern 3 bedroom, 2 bath. Wall to wall. Drapes, Builtins. Landscaped $21,500. FA 4-9503.

Real Estate for Sale 35

Not a Steal But a Good Deal
NESTLED near the mountain, this 3 bedroom, 2 bath home is built for outdoor and indoor living. Completely walled-in rear yard with terraced landscaping, patio on third level with natural stone built-in barbecue. Patio front too. Sprinkler system front and back. Extra large living room with oversize fireplace, dining room, modern kitchen, laundry room, garage, sun deck on roof. Seven full grown trees plus shrubbery. Naturally we love it too, but must sell. FA 4-2356. Shown only by appointment.

BUY LIKE RENT Dream Homes
Palm Springs,
Palm Desert
GI — FHA — CAL-VET
QUALIFIED Veterans can buy for no down payment. Total monthly payments average $113.
Tract Office, 31-356 San Luis Rey
FA 4-1680

$1950 DOWN
SMART 3 bedroom 2 bath, oversized pool. Carpets, drapes, louvered shutters, refrigerator, range, oven, clothes washer, automatic sprinkler system, beautifully landscaped, big patio, louvered garage door. Payments less than rent, 6% loan.
Broker — FA 4-3382

Gateway Estates
NEW 3 BEDROOMS, 2 BATHS
BUILT-IN GAS APPLIANCES
$18,550
$395 Moves You In
FHA - GI - SENIOR CITIZENS
See Our 3 Furnished Models
NORTH PALM CANYON DRIVE
AT GATEWAY — FA 5-6142

SANDPIPER
OWN YOUR OWN APARTMENT
NEW TERMS—$4250 DOWN
To qualified buyers.
2 Bedrooms, 2 baths, refrigeration, patio, pool, putting green and play area. Landscaped.
SEE FURNISHED MODEL
Hwy 111 and Palms to Pines Hwy
Palm Desert — FI 6-6156

$8225
2 Bedroom, Garage, Landscaped
Fenced. $500 down
ART KNUTSON, REALTOR
Broadway at Glenn
FA 8-3863 — FA 8-1111

ATTRACTIVE FURNISHED, NEW 3 BEDROOM, 2 BATH HOME. POOL, LOVELY LANDSCAPING AND VIEWS. $26,500. BY OWNER. 2889 DAVIS WAY, PALM SPRINGS. OR CALL COLLECT PASADENA, SYCAMORE 5-0019.

SACRIFICE — BY OWNER
New $75,000 Home in Deep Well
6 Bedrooms, study, family room, formal dining room, Hi fi, intercom and heated pool, carpeted, draped, make offer. 1433 Calle de Maria.

1 YEAR old 3 bedroom, 2 bath. Beautifully landscaped and furnished. 2 blocks from Riviera Hotel. Jim Nestor, Broker.
FA 8-1138 — FA 8-2086

BY Owner, 2 year old 3 bedroom 2 bath home. Carpeted, landscaped, refrigerated, large patio. Best offer over $19,500. 1255 Buena Vista Dr. 324-4012.

Anything.. yes anything.. can be sold here!

(Thousands of Various Items . . . New and used . . . Large and Small . . . Valuable and Inexpensive . . . Are Listed Daily in These Columns!

Real Estate for Sale 35

OODLES OF POODLES

COULD romp and play in this well protected yard enclosed by a lifetime chain link fence — or just look sweet in this very neat 2 bedroom 2 bath home. Selling furnished for $19,500, with only $3000 down required.

Mildred Jackson
REALTOR
296 S. Palm Canyon Drive
Phone 325-5356 or 324-3301

Owner Sacrifice

LIKE new 2 year old decorator furnished 3 bedroom 2 bath. Corner lot, beautifully landscaped. Paddock pool, refrigerated. $34,500 value, near City Hall. Small down payment. Very easy monthly terms. Immediate occupancy. Phone 328-3523.

FURNISHED 4 bedroom 4 bath, maids room and bath. Heated, filtered pool. Walled, landscaped. Phone 325-6664

Palm Desert

SILVER SPUR

PROPERTIES in Palm Desert. A master planned development offers, exciting view homesites on gentle sloping terrain overlooking Palm Desert, Shadow Mountain Club and the vast sweep of the Desert. Lot prices range from $4950. SILVER SPUR is the finest address on the American Desert. Turn toward the mountains at the SILVER SPUR SIGN corner of Portola and Hiway 111 in Palm Desert. VISIT SILVER SPUR TODAY!

FI 6-6161

6 UNITS
2 BLOCKS FROM
NEW COLLEGE
WALKING DISTANCE TO SHOPPING

ALL 2 bedroom units Class "A". Permanent rentals. Built 1959. OWNER FI 6-6538. P.O. BOX 631 APARTMENT FOR RENT

A REAL BUY!

MODERN 2 Bedrooms, den, wall to wall carpeting, drapes, 3 ton refrigeration, landscaped.
$15,000 — TERMS
Carol Eldridge
73-460 Hiway 111 Palm Desert
Phone FI 6-6659

CHOICE HOME, custom built, marvelous view, 150' lot. 1 large master bedroom with sunken tub bath, plus 2 guest rooms and baths. Carpeted, draped, electric kitchen. Double garage, 40' pool, walled and landscaped. Owner, Mrs. Hudson, FI 6-8483, 6-8389.

6 UNITS choice location. Near clubs, golf courses. Excellent clientele. 5 large rooms with baths and private patios, plus owners apartment. Beautiful pool room to build. Owner will finance with $18,500 down. Mrs. Hudson, Realtor. FI 6-8483 or FI 6-8389.

DESIRABLE furnished 3 bedroom 2 bath, fireplace. $19,500. New very select 3 bedroom 2 bath, Pool, carpets, drapes. $29,500. Inquire 72-551 Pitahaya FI 6-8279

$86,000—Make Offer

4 BEDROOMS, 3 baths, Pool. On golf course. Will trade, lease. 73-905 Shadow Lake Drive.

NEW 1-BEDROOM, furnished 1 acre. $8500 total. Off Rio Del Sol Rd. See 72101 Via Marta.

3 Bedroom, 2 Bath — G.I. Loan
74-126 Aster Drive
FI 6-8545

JUST Right. 1 bedroom, on Panorama Drive, newly furnished and decorated. Nice yard. FI 6-6239.

Cathedral City

NEW 3 AND 4 BEDROOM
F.H.A. TERMS
FROM $850 DOWN

IN PALM SPRINGS — 3 bedroom 2 bath, $500 down. Full price $15,500.

JOHN SHARP
REALTOR
Member Multiple Listing
68-542 Broadway (Hiway 111)
Cathedral City FA 8-2816

Scotchman's Specials

FURNISHED 2 bedroom 2 bath, plus Guest house $18,000
LARGE LOT, on the hill $3000
CUTE 2 bedroom, 1 bath $10,950
5 ACRES, Thousand Palms . $8950

OTTO REALTY
68-744 Hiway 111 FA 8-1380

CUTE 1 bedroom house, R-3 lot. Priced right. Take lot or small trailer on down. Owner 835 D St.

Exchanges 36

WANT home up to $50,000 for half interest in clear apartments on Indian Avenue. Block from Riviera. Write Desert Sun, Box 190, File D-2.

BY Owner small home near Whispering Water Hotel, trade for home in Glendale or vicinity. FA 8-2687

Business Rentals 38

ARE YOU LOOKING FOR Office or Store Space?

THEN SEE THE
NEWEST BUILDING IN TOWN!

1007 S. PALM CANYON DRIVE

Across from Shopping Center—Including Woolworth's, Mayfair and Jeffrey's.
Building Completely Refrigerated—Plenty of Parking

MURIEL E. FULTON, Realtor
Exclusive Agent
FA 5-2225 and FA 5-2266
125 SOUTH PALM CANYON DRIVE PALM SPRINGS

Exchanges 36

RANCH FOR TRADE

FOR MOTEL or apartment in Palm Springs or Desert area. 55 acres prunes, 10 acres prunes, 115 acre truck farm, ½ mile on Russian River, ½ mile on Hwy 101, 3500 sq. ft. home, 2500 sq. ft. home, barns, complete equipment, ideal for subdivision and have plans for 100 unit motel-resort. Located near Santa Rosa and only 1½ hours from San Francisco, $165,000. Motion pictures of ranch in my office. Lady owner can not care for ranch and would like apartments or motel.

ALSO HAVE: Cattle ranches: 3411 acres, $100,000; 2000 acres, $100,000; 2000 acres $130,000; will trade for apartments or motels anywhere; $45,000 clear home in Santa Rosa and $10,000 cash as down on Trailer Park. Write Max Siefker, Realtor, 3771 Arlington, Riverside.

Real Estate Wanted 37

YOU WANT ACTION?
LIST YOUR PROPERTY WITH
ADOLPH ISRAEL
671 N. Palm Canyon Drive
Phone FA 5-2981

Business Rentals 38

LARGE building 3900 sq. ft. Located ½ mile north of Racquet Club, corner North Indian and San Raphael Place. Suitable zoned with ample, paved parking. For furniture store, discount house, wholesale outlet, or distributor warehouse. $325 month. FA 5-2630 or FA 4-1755

Home and Business

COMBINATION 2 bedroom house in C-1 zone.
WILLIAMS REALTY — FA 4-1641

2000 FT. BUILDING
ON Broadway, Cathedral City, with parking. $200 month, on lease.
FA 8-1138 — FA 8-2363

OFFICE SPACE

Best Location in Palm Springs
See Osborn, 102 N. Palm Canyon

SHOP or storeroom for rent. 16x38, next to Stack Chevrolet, Rear Bob's Garage, $70 mo. FA 5-6994.

14 x 20 OFFICE
IDEAL LOCATION
FA 4-3732

Rooms for Rent 40

CONVENIENT location. Large private rooms. Separate entrances and baths. 1993 Mesa Drive. FA 5-5488

ROOMS $55 and $60 month. Private entrance, bath. Kitchen privileges, patio, near new banks. 3-5 p.m. 511 Calle Roca FA 4-5127

ATTRACTIVE room, private entrance and bath, for gentleman. Close in. Call after 5 p.m. FA 4-9705

WOULD like congenial lady to share with all privileges my lovely poolside apartment. Private patio, reasonable. 325-5868.

FURNISHED sleeping room, private entrance, own heat control, Pool. $50. FA 4-4619.

FURNISHED room and bath, heated pool. Choice location. $70 mo. 325-6811

FOR discriminating gentleman. Private entrance, fine close in location. Phone 324-2983.

Hotel Rentals 42

$15 WEEK UP — POOL — TV
ROOMS AND APARTMENTS
Villa Victoria 444 N. Indian

KITCHENETTE apartment, rooms Close in. $15-$20. Desert Las Palmas. Phone 325-6087.

Apartments for Rent 43

NICE 1 bedroom furnished apartment, 2 blocks to Saks. $87.50 month, lease.
JIM SHARPE REAL ESTATE
1554 N. Palm Canyon 325-2545

1 BEDROOM completely furnished apartment. 23" TV, washer, carpet, small pet OK. $120 month on years lease, 338 Avenida Ortega. 325-5925.

Call FA 5-5005 for Classified

Apartments for Rent 43

READY NOW!

ATTRACTIVE 2 bedroom apartment with drapes, stove, refrigerator, available to permanent tenants. New building, convenient location. Beautiful mountain view. $115 month. Call Hal Evans Lindberg Realty, FA 4-9628.

ATTRACTIVE furnished 1 bedroom in Rancho Mirage. Seclusion, large lot. Can be used combined commercial and residential. $69.50 mo. FA 4-2191. Adults only, no pets.

EDEN ROCK VILLA
FOR adults seeking luxury plus comfort. 1 bedroom poolside apartments. Daily maid service, TV. Weekly or monthly FA 5-2402

1 AND 2 room kitchen or kitchenettes. Exceptionally reasonable, rent by day, week or month. Twin Palms, 280 Sepulveda Rd. FA 4-9726

FURNISHED apartment, 1 bedroom. Utilities furnished, pool privileges, $85 month. FA 8-2419. 34-043 Corregidor Dr., off of Date Palm Drive.

CUSTOM furnished 2 bedrooms, lovely sunroom, carpets, drapes, fireplace, oil painting, private walled patio, quiet, utilities. FA 5-6493

DELUXE furnished, extra large 1 bedroom. No pets, season or yearly lease. 610 Thornhill. FA 4-9246

UNFURNISHED 1 bedroom apartments, stove, refrigerator, carpet and drapes, pool, private patio. 618 Thornhill, FA 5-7527.

CENTRAL location. Modern furnished 1 and 2 bedroom, also studios, kitchens. $65-$100 month. lease, adults. FA 5-2981.

NEAR El Mirador, kitchen apartment, cable. $85. Beautifully furnished. Room, private entrance, $60. FA 4-2541.

FURNISHED Studio guest house, sleeps 2. TV Cable, fireplace, pool, utilities paid. $90. FA 4-4619 after 5

$75 MONTH. Nice clean, modern studio apartment, south end, near bus, utilities paid. FA 4-9018.

NEWLY furnished Modern apartments. Reasonable, facing Riviera Golf Course. 517 Vista Chino

$15 WEEK — share lovely home, semi-private bath, bar kitchen, pool, bus service. FA 4-4905.

$25 WEEK up — Deluxe studio and bedroom apartment, quiet, pool, solarium. FA 4-4905.

SMALL Apartment, also room, very reasonable. 526 Paseo El Mirador

2 BEDROOM duplex, unfurnished, newly decorated. 1380 Camino Primrose. FA 4-4354.

NEW 1 bedroom, refrigerated, pool, private patio. Laundry. Adults. $125 month. FA 5-5990.

NICE Penthouse 2 rooms, cable, garage, 2 adults, reasonable 276 Palo Verde Ave.

DELUXE furnished 1 bedroom. Close in, no pets, adults. Lease. Reduced. FA 5-6214.

APARTMENTS AND ROOMS
HEATED pool. TV. 2 blocks from Bullocks, FA 4-9006.

$75—furnished apartment, utilities, 2231 North Palm Canyon. FA 5-6044

NEW furnished and unfurnished 1 bedroom, TV cable. Close in. Also singles. 687 S. Camino Real.

DELUXE furnished 1 bedroom apartment, season, yearly lease, South end, near bus. FA 4-9018.

FURNISHED apartment, TV, utilities. $25 week or $75 month. Desert Hot Springs — 329-5361

FURNISHED studio apartment. $85 month. Utilities paid. Phone 324-3331

BRAND NEW
FURNISHED. Perfect for couple. 3815 Calle de Carlos. 324-4866.

GRIN AND BEAR IT — By LICHTY

"Is toast to New Year, comrades! . . . Is confident it will be even better than 1960 for anarchy, turmoil, confusion and ferment! . . ."

Apartments for Rent 43

If You Have Looked At the Rest—Now LOOK AT THE BEST
RIVERSIDE ARMS

1 BEDROOM FURNISHED
$140 Month — Years Lease
Including gas. Cooled by refrigeration. Lots of closets, nice kitchens, large patio and pool. Laundry, TV cable, parking. Near Southend Mayfair.
788 N. Riverside Dr.
FA 4-9887

SILVER TOP

Brand NEW Lovely Apartments
Furnished or Unfurnished
MOST REASONABLE RATES
Giant Heated Pool, Surrounded by Desert Park and Huge Lawns. Storage and Laundry Facilities, Daily, Weekly, Monthly Rates
Also Yearly Leases

1 Mile North of New Riviera Hotel — Watch for Big SILVER TOP Sign on Indian Ave. and Las Vegas Road — FA 5-5690

QUIET AND SECLUDED
PLEASE COME AND COMPARE
NEW deluxe furnished 1 and 2 bedroom, 2 bath apartments. Pool, private patio, TV. Week, month, year. CoCo Palms 1733 E. Amado, off Sunrise. FA 4-2252.

WOULD you like to share a beautiful brand new furnished 3 bedroom, 2 bath home with 3 to 5 other ladies. Truly luxury living in the desert. Available in January. Applications, 796 Racquet Club Road. FA 4-9531.

DELUXE new smartly furnished 1 or 2 bedroom, 2 bath, sunken tub, built-in range, dishwasher, patio, heated pool. By month, season or year. FA 4-1849.

LA JOYA APARTMENTS
STUDIO, and 1 bedroom apartments. Carpets, drapes, patio, laundry.
HIGHLAND AND RAMON ROAD

RANCHO Mirage. Furnished 1 bedroom apartment, big enough for 2 bedrooms. Across from Safeway shopping center. Adults. Reasonable. FA 8-3582, FA 4-2184

FURNISHED or unfurnished 1 bedroom, $65 - $75, garage. 33-609 Whispering Palms Trail, Outpost Liberty 8-6491—LI 8-8077 evenings.

LARGE second story studio, fireplace, kitchen and bath. Sundeck, utilities paid. $125. Half block from Woolworths. 253 Mesquite.

FURNISHED Modern apartment, bedroom, living room, electric kitchen, parking, reasonable rent FA 5-5252, if no anwer call after 6 p.m 362 N. Palm Canyon.

$75 YEAR lease, studio duplex furnished. Tub, shower, lawn, very nice, colorful, close in Deluxe 1 with bedroom $85. FA5-7746.

1 BEDROOM APARTMENT
Completely Furnished
SOUTH END — FA 5-7045

STUDIO apartment nicely furnished. Carpeted. Southend. $80. One person. FA 4-1100.

SMALL FURNISHED HOUSE
ADULTS. REASONABLE
FA 4-9407

$80—LOVELY new 1 bedroom duplex unfurnished. Stove, drapes. Lease, Cathedral City. FA 5-2991.

FURNISHED SINGLE
FA 5-6927
1326 Camino Primrose

Adults — 2 Bedroom, near Guarantee Garage — $65
Call FA 5-7655 — 4-1835

1 BEDROOM duplex, Palm Desert. $90 furnished, $75-$85 unfurnished. Lease. Air conditioned. FA 5-7582

NEW 2 bedroom, duplex, stove, refrigerator. $90 month. 44331 Monterey Av., Palm Desert.

Apartments for Rent 43

$135 PER WEEK

NEW beautifully furnished 1 bedroom apartment. Full kitchen, TV, refrigeration, laundry room, large patio, heated pool. Adults, no pets. Maid service. Near shops. Monthly, yearly rates.
RIVERSIDE MANOR
750 NORTH RIVERSIDE DRIVE
FA 5-5095 or FA 5-6711

THE LIDO

BEAUTIFULLY furnished 1 and 2 bedroom apartments. TV cables, refrigeration, large wardrobes, laundry facilities. Large pool plus therapeutic hot pool. Switchboard. Coffee shop. Daily, weekly, monthly rates. Also yearly leases. All utilities included.
2900 E. Ramon Road FA 4-3261

Houses for Rent 46

GOLF HOMES

8th Fairway, Indian Wells Country Club. 3 bedrooms, 2 baths, pool. Available from now to March 1st (or less). Based on $1000 per month.

7TH FAIRWAY, Indian Wells Country Club. 3 bedrooms, 2 baths, pool. Available March and April. $1200 per month.

PHONE:
Holiday Realty
FI 6-6168 For Details and Showing

3 BEDROOMS furnished. Pool, near Howard Manor $500 month.

2 BEDROOM unfurnished. Near schools. Yearly $115 month.
ROSLYN LANG, REALTOR
1175 N. Palm Canyon FA 4-9606

SEASON RENTAL
BEAUTIFULLY furnished 3 bedroom, 2 bath, heated pool. Complete privacy — $500 month. Owner 324-2069 days, evenings 324-2663.

LEASE—Attractively furnished 5 bedroom, 4 bath home for 2 or 9 months. $1250 month. Beautiful grounds. Privacy. Pool. Adults only. Desert Sun Box 190, File D3

MODERN 2 bedroom unfurnished home, enclosed yard. Stove and refrigerator. Rent $125 per month. Cathedral City. FA 8-3696

2 BEDROOM, 2 bath, den, TV acble. Rent or lease. 584 N. Calle Rolph. FA 5-6139, or Los Angeles Crestview 1-1715.

1 BEDROOM, furnished home, pool landscaped. 10 West of Palm Springs. No dogs or small children. Call before noon, FA 4-9442

ADULTS, references required, 2 bedroom, close in. Furnished, fireplace, cable. FA 4-1613 before 8 p.m.

DECORATOR Furnished, Model home, 3 bedroom 2 baths, pool, landscaped. Season $500 month. Central location. Owner FA 8-3523

$325 MONTH. Completely furnished. New 3 bedroom home. Pool. FA 4-4784

FURNISHED 1 bedroom, patio, vented heat, pet ok. $75. 32-531 Rancho Vista. FA 5-6069.

3 BEDROOMS, 2 baths, unfurnished. $125 month, yearly lease. MUNHOLLAND & Co. FA 4-1082

UNFURNISHED 2 bedroom, air conditioned. $90 per month. 2682 Anza Trail. Phone 325-3792.

LARGE unfurnished 3 bedroom, 2 bath, garage. Near schools. $125 mo. FA 4-1835 or FA 5-7655.

MODERN 3 bedroom, 2 bath, South end home. Deluxe Pool, Excellent location. FA 5-2425.

Furnished 2 Bedroom House
POOL
610 Camino Real — 324-9316

3 Bedroom, Carpeting, Drapes
$100
324-1557

Houses for Rent 46

RENTALS — LARGE OR SMALL
WE HAVE THEM ALL
Homes - Apartments - Stores
MILDRED JACKSON, REALTOR
296 S. Palm Canyon at Baristo
Phone FA 5-5356 or FA 4-3301

SOUTH side of city. Newly furnished. Pool, landscaped, 3 bedrooms, 2 baths, 2 car garage, water, gardener and pool maintenance. By month or season. FA 4-4171.

Palm Springs Furnished Home
BEAUTIFUL VIEW
ENCLOSED GARDEN PATIO
Heated, filtered pool—$800 Mo.
1660 EL ALAMEDA—FA 5-7729

PALM DESERTS BEST
BEAUTIFUL, 3 bedroom, 2 bath, carpets, drapes, built-ins. Refrigeration, fenced yard. Lease $138. 74-126 Aster Dr. FI 6-8545.

UNFURNISHED 3 bedroom 2 bath with family room and TV cable. 2 coolers, 2 air conditioners. Double garage, near schools. FA 4-1703

3 BEDROOM home beautifully furnished and landscaped. Near Racquet Club. Heated pool, TV, 2 phones. Pool and grounds maintained. $650 month. FA 4-4520.

$85 MONTH — lease. Furnished. Full bath, bedroom, fireplace, charming, close in. FA 5-7746.

NEW, lovely furnished 3 bedroom 2 bath, Pool privileges. Near riding, tennis. FA 4-9531.

UNFURNISHED $135 mo. 3 bedroom, 2 bath. Patio, walled. 1427 Vaquero. Ph. FA 5-6145.

3 BEDROOM 2 bath, lease $150. Sell or trade.
695 Desert View Drive

CLOSE IN — 2 bedroom, 2 bath, unfurnished. 690 Grenfall.
Phone FA 5-6049

2 Bedroom Furnished House
1326 Camino Primrose
FA 5-6927

LOVELY 3 year old 2 bedroom home, 2 blocks to bus. Lease. FA 5-5977 anytime FA 4-2841

Trailer Rentals 49

NEARLY new furnished 50 x 10 wide Pan American 1 bedroom trailer with enclosed pool and patio. Utilities paid. $115. FA 8-1410.

Musical Instruments 50A

ORGANS - PIANOS
BALDWIN — WURLITZER
10% DOWN — FREE LESSONS
YATES MUSIC CO. — FA 5-2838
The Plaza — Corner of Indian

WANTED — home model Hammond organ, exchange for Hammond Spinet plus difference. FA 9-5551

RCA Phonograph, like new, 40 records, $30. FA 5-6235

GRAND PIANO
James and Holstrom
Reasonable — 325-6664

Radios and TV 50B

1961 ZENITH, 19" portable, cabinet slightly damaged. $169. Brand new. 192 S. Indian. FA 4-9661.

Household Goods 50

RUMMAGE SALE
OF USED FURNITURE!
CHESTS, beds, mattresses, small desks, odd tables, chairs, lamps, pictures, appliances. Bargains!
MAHERS—D.H.S. STORE
12-106 Palm Drive FA 9-5557

STERMERS
We Buy Sell or Trade Furniture
67-951 Hiway 111 — FA 8-3935

UPRIGHT Hoover vacuum cleaner All attachments. Like new, less than ½ price. Geo. Blum, 156 So. Indian. Space F-30.

ITALIAN bedroom set, stove, sofa, matching table, barrel chair, round glass coffee table.
325-5819 after 6

DINING set. Paid $300 sell $100. Small refrigeraor $60. Both perfect condition. FA 4-2245.

TWO DOUBLE beds with mattresses. Cheap.
629 Camino Parocela

14 CU. FT. Coldspot chest freezer. Perfect Condition — $150
FA 4-1328

MOVING — High quality furniture. Ladies 12-14 clothes, shoes 6½B. 1515 Driftwood Dr., FA 4-2803

WESTINGHOUSE
REFRIGERATOR
FA 5-2752

Washing Machine, G.E. — $35
GOOD CONDITION
Phone 325-7647

Trailers For Sale 51

19 FT. Chris Craft, Capri model and trailer, 131 horsepower. $2,800 or best offer. FA 5-5157 between 6:30 and 9:30 p.m.

DELUXE 35' Flamingo 1 bedroom, like new, $2150, terms. 66-060 W. 7th, Desert Hot Springs. 329-5646.

Used Cars for Sale 70

Turn THAT someday into TODAY!

You'll be MONEY ahead and CAR TROUBLES behind!

AT BRAND FORD

1960 FALCON 2-DOOR DELUXE Radio, Heater, White Sidewalls, Standard Stick	$1695
1955 FORD CONVERTIBLE	$695
1955 DODGE LANCER	$695
1955 OLDSMOBILE HOLIDAY	$795
1956 BUICK CONVERTIBLE	$695
1956 FORD VICTORIA	$895
1955 STUDEBAKER SEDAN	$495

BANK TERMS
BRAND FORD CITY
AUTHORIZED FACTORY FORD DEALER
3919 EAST PALM CANYON—FA 8-2181

Trailers For Sale 51

NEW 32 FT. Mayflower, early American interior, TV with cable, air conditioner, natural gas, awning, porch furniture, with utility cabinets, portable workshop, 1961 license, on newly landscaped lot at 20 Beverly Hills, Rancho Trailer Park. $3600.

EXPANDING 50' 10 WIDE, PROVINCIAL INTERIOR — 12'x20' LIVING ROOM, ROOMY CONVENIENT KITCHEN, LARGE BEDROOM, GOOD WARDROBE SPACE. FULL PRICE $6695. MURRAY'S, 68-100 HIWAY 111.

STREAMLINE 1959 — 28 ft. Exceptionally nice, with tandem. This trailer speaks for itself—can take trade. MURRAY'S, 68-100 Hiway 111.

1961 Kropf - 55' x 10'
Custom Built 1 Bedroom
SPACE 91 — BLUE SKIES
FA 8-3295

1961 GREAT Lakes, deluxe expando trailer. 10x56 patio, aluminum awning. $6995. Also Mayflower 1960 10x50. $6200. FA 4-4737.

SACRIFICE for cash, 50' x 10' 1961 Mobile home. Can take your trade in. You must see this. MURRAY'S, 68-100 Hiway 111.

30' EXPANDO, 2 bedroom, like new. Aluminum awning. Palm Valley Trailer Village, B-1, 70-210 Hiway 111, Cathedral City.

SALE OR lease with option to buy. 2 bedroom Trailorama expando. Ramada. Ideal location. Space 284, Ramon Trailer Park.

1955 FLAMINGO 35 ft. 1 bedroom. Sharp. Bargain. 1 Owner. Desert Hot Springs.FA 9-5646.

LADY HAS ALL CASH
FOR YOUR TRAILER
FA 8-1303

1959 KENSKILL 25-ft. tandem, twin bed, awning, space 7. Beckley Trailer Park.

26' SPARTON Manor, good condition. $850. See McMoran, 15 Catalina Rancho Trailer Park.

Boats and Aircraft 54

1959 — 18 FT. Cal Craft Cruiser, 35 h.p Merc motor, trailer, accessories, only 20 hours in water. See Chuck Ryan at the Desert Sun 'til 3 p.m

Miscellaneous for Sale 60

FIREWOOD
KINDLING AND COAL
PAVNYS
999 S. Palm Canyon FA 5-7342

DISHWASHER, Electric automatic portable. G.E. current model. Cost $?90, sell $150. Owner moving. Used less than 2 weeks. FA 4-2283, 5-8 p.m.

SALE or Trade Bolex 3D Stereo, 16mm movie attachment, includes projection lense, glasses and screen. Never used. FA 4-9606

SACRIFICE. Frigidaire freezer — frost-proof, 16 cu. ft. upright, Model UFPI-160-59, $350. FA 5-5959

VACANT property costs money! Rent your apartment quickly with a low cost Desert Sun Classified Ad.

FIREPLACE wood, apricot, olive, walnut, eucalyptus. Call collect only with order, 65-85704 Hemet.

LUMBER RACK FOR
'55 Or '56 Ford ½ Ton — $35
FA 5-2684

AWMING for trailer, 9'x21'. New frame. Call after 5 p.m. FA 8-1521

ELECTRIC golf carts, shoppers. Also pickup, cheap. Sacrifice. 487 W. Arenas Road

FIREWOOD
Rancho Mirage Nursery. Hiway 111 and Indian Trail. Eves FA 8-1739

CALL FA 5-5005 FOR CLASSIFIED

Miscellaneous For Sale 60

20 WATT Hi Fi amplifier $40. Zenith Trans Oceanic portable with batteries $65. 6.5 mm Terni Carbine $15. Fireproof C Label office safe, 23"x23"x22", $100. 328-2452 After 5 P.M.

Antiques and Stuff
66-136 Pierson Desert Hot Springs

Livestock, Pets, Poultry 65

BOXER Show dogs. Males and females, pups and young adult dogs. Champion Spellbinder and Bangaway line. 485 Glenhill Dr. OVerland 4-0958.

BEDLINGTON Terrier, A.K.C. Champion male. Proven stud, 3 years old. Reasonable. FA 8-3656 After 5 P.M.

PETS available to good home. DESERT HUMANE SOCIETY
FI 6-6010

DASCHUND Miniature at stud. AKC registered. 156 South Indian Space D-3.

PEDIGREED TOY
PEKINESE PUPS
VI 5-2495

Utility Vehicles 67

1960 VESPA Grand sport scooter. Low mileage, like new. Paid $585 Must sacrifice $375. FA 5-2140.

Motorcycles 68

1955 HARLEY DAVIDSON 74, full dress, like new. See at 67-215 Santa Barbara Drive.

Used Cars for Sale 70

Look Before You Buy

1960 CORVAIR, low mileage $1695
Many Extras
1959 FORD V-8, 2 door $1295
Stick shift, radio, heater overdrive
1955 THUNDERBIRD $1495
Hardtop — Perfect Condition
1953 FORD V-8, stick shift ... $345
Hardtop — A-1 Condition
A Few Excellent Buys
at
DAVIS MOTORS
Palm Springs Oldest and Largest Used Car Dealer
67-871 Hiway 111 FA 8-1410

CLOSE OUT

1952 Chrysler $295
1953 Pontiac $285
1954 Pontiac $175
1955 Pontiac, new tires $465

PLAZA MOTORS
CADILLAC-OLDSMOBILE G.M.C.
290 N. INDIAN AVE. FA 5-2572

CHRYSLER New Yorker in perfect condition. Full power, air conditioned. A one-owner car. $1850 and ready to go. To see phone Schooss at The Desert Sun FA 5-5005.

1960 IMPALA. Factory air conditioned, power steering and brakes, EZ glass, white walls, radio, and other extras Leaving for Honolulu shortly FA 5-6897

Lincoln Continental
1960 CONVERTIBLE, air conditioned, white, like new, save approximately $3000. FA 5-6244.

1958 Lincoln Continental
Convertible, Perfect, $2500
FI 6-6527

1959 CADILLAC convertible, air conditioning, fully equipped. call eves. DI 7-3475 Indio.

1958 BMW Isetta. Excellent condition, perfect for High School student. Phone FA 4-1650.

1961 THUNDERBIRD convertible, desert beige, practically new. Inquire No. 6, 343 N. Palm Canyon.

1956 RAMBLER wagon or trade for house trailer.
329-5361

Automobile Services 72

GUARANTEE GARAGE
Repairs — Sunday Emergency
3333 N. Indian — FA 5-7655

HORIZON WOMEN'S Shuffleboard Club held its monthly luncheon session at Desert Air Hotel. Members attending were, left to right around table seated, Genevieve Young (with white blouse), Miriam Lindstrom, Mimi Fritscholz, Irene Launon, Helen McCarthy, Maude Olson, Mae Lee, guest, Dotty Simpson, Jewel Marx, Nellie Moran, and Mrs. Robbins, guest; standing, Mildred Kittrell, Mary Culling, Dorothy Sutherland, Frances Elliot, Betsy Hecht, Gertrude Jennings, Marie Murray, Jo Baker, Ella Lee, Frances Daugherty and Chick Johnson, guest. (Lee Wenzlick Photo)

DHS Cityhood Supporters In Last Plea

Jublou Delivers Final Appeal by Citizens Committee

DESERT HOT SPRINGS — Victor R Jublou, chairman of the Committee for Education on Incorporation of Desert Hot Springs, announced Friday in an open letter to residents here that the committee "has issued its final report to the people .."

Jublou, who emphasized that he personally will continue to obtain answers to individual queries, said figures issued by his committee "are actual facts that can and will be proven to anyone who doubts them."

JUBLOU'S COMMITTEE had maintained a position of neutrality during its study period. Jublou personally had questioned county administrative officer Robert Andersen's estimates of population here as too high during a public meeting in which Andersen endorsed incorporation for this community.

Jublous's personal letter to the community attacked presentation of estimated revenue figures on the grounds "no human being can tell how much money each of us will spend on taxable merchandise, or where we will make the purchase." He later warned residents "don't be fooled by such statements as those outlined above."

STATING THAT HIS personal interest "is to see that all the cards are face up and dealt properly," Jublou concluded that persons may examine records of tax rates, assessed valuations, dates of incorporations of cities in Riverside County and services required at his home.

"If I have it (requested information) I will make it available for you, if not I will try to get it for you from public records, properly documented, at no cost to you," Jublou concluded.

He urged residents to "all vote on a basis of true facts on Jan. 10."

Out-of-state visitors to Arkansas in 1959, stayed an average of two days and spent an average of $6.24 per day.

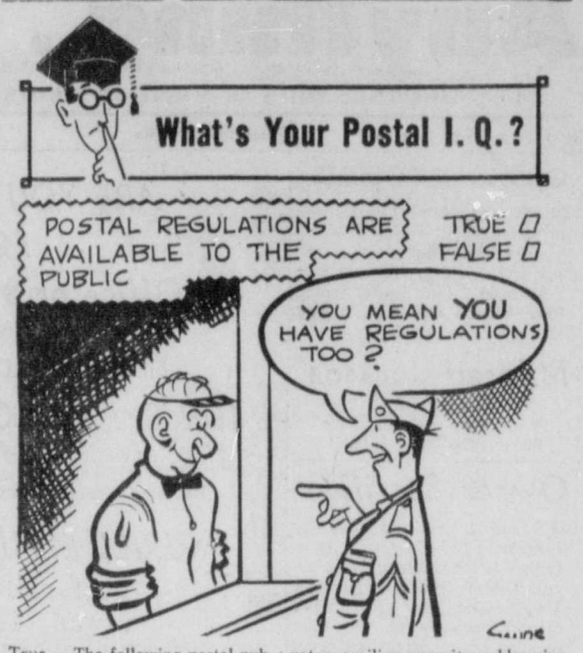

True — The following postal publications are available on request to the Superintendent of Documents, Government Printing Office, Washington 25, D.C.:

The Postal Manual contains the regulations governing the operation of the Postal Service. Charge for the publication is $4.00 for chapters 1 and 2 together with periodic loose-leaf supplements for an indefinite period.

Directory of Post Offices lists all offices in the United States ($2.25 per copy).

Directory of International Mail contains rates and conditions governing mail to all foreign countries ($4.50 per copy without binder—price includes loose amendments for an indefinite period).

In addition to these publications, you may obtain free from your post office pamphlets containing excerpts of postal regulations covering such subjects as postage rates, mailing permits, addressing, preparation and packaging.

WILSON'S JEWELERS
● 3 EXPERT WATCH MAKERS ON
● HAND TO SERVE YOU AT ALL
● TIMES
300 NO. PALM CANYON DR.
Across from the 76 Union Station

VILLAGE PRINT SHOP
• Business Forms
• Sales Books
• Snap Outs
Village Print Shop
155 E. Amado—FA 5-5207

MESA RANCH MARKET
245 SOUTH INDIAN AVENUE — FAirview 4-4300
STRICTLY FRESH POULTRY — EGGS
BAR-B-QUED CHICKENS
Also Featuring:
Complete Line of Dressed Game Birds
• Pheasants • Mallard Ducks
• Partridge • Geese
• Squabs • Turkeys
• Guinea Hens • Quail

Illegal Parking Protest Brings Attack, Injuries

An argument over an illegally parked car, next to the Palm Springs Desert Museum, ended with the treatment of Dr. C. E. Smith, director, and his son by a doctor for lacerations, bruises and skinned knuckles.

Police received a report last night of a fight in the driveway at the museum.

Arriving at the scene, the fight was over, but wounds had yet to be treated.

Dr. Smith, Museum curator, suffered a lacerated ear, a black eye, bruised knuckles, and a skinned elbow, and his son, Kenneth, suffered the loss of a handful of hair and a bruised jaw. Smith's wife, Lyle, and daughter, Vicki, who joined the menfolk in the fight, reported no injuries.

The fight started over the parking of a car blocking the driveway, keeping the Smith car barred from exit. The people in the car, two men and two women, unidentified, fled the scene before police arrived, but police are checking the license number of the car which was taken by the women.

Who Else?

NEW YORK (UPI) — You can watch your weight and still eat candy — if you know your sweets, reports the Candy Institute.

For Example: A sourball contains 13 or 14 calories, a caramel, 25, and miniature boxed chocolates, 24 calories to the piece. A flat round mint gives you 15 calories. A chocolate covered one, 30.

RUN EMPTY MOUTHED IS SAFE SLOGAN

When running keep things out of mouth, the safety slogan for the week warns students in the Palm Springs Unifified School District.

Students repeat the slogan on boarding and leaving buses daily.

SUNAIR

Visiting New Jersey Pair Fly Back Home

By JEAN PATANE

Dr. Velma Chandler of Newark, N. J., and friend Margaret Cook of New Brunswick, N.J., who were houseguests last week at the home of her sister and family, Judge and Mrs. Merrill Brown, left Monday by plane for the East.

The visitors and Judge and Mrs. Brown with children, Chandler, Roxann, Robin and Ann, joined other members of the Chandler family for a Christmas reunion in San Diego with their father, Navy Commander Claude Chandler. Also present were Mr. and Mrs. Carl Chandler of Santa Barbara, Dr. and Mrs. Victor Hessel of Los Angeles and Mr. and Mrs. John Chandler and children who make their home in San Diego.

Christmas night the families were guests for dinner at the Officers Club, hosted by Commander Mary Baker, who is in charge of the Waves in the 11th Naval District. Tuesday Mrs. Brown drove Chandler to Carlsbad where he is attending the Army and Navy Academy.

Enjoying several days at the Sunsation Motel during the week were Mr. and Mrs. Carl Anderson with son, John, and daughter, Marilyn, of San Jose. As a member of the American Olympic swimming team, Marilyn spent three months in Europe this last summer.

Other midweek guests were Mr. and Mrs. H. F. Myers and her mother, Mrs. S. P. Jonas of Long Beach, Mr. and Mrs. H. A. Campion of Los Angeles, Mr. and Mrs. V. D. Berhdoll and daughters, Phyllis and Shirley of Visalia, Mrs. F. Allsman and Mrs. J. J. Samith of Glendale who were here for golf.

Mr. and Mrs. F. L. Prentiss returned to their home in Los Angeles after spending a week at the Sunsation. Here for the New Years weekend were Mr. and Mrs. M. Hallis Keesling and daughter, Peggy, and sons Edwin and Don and his parents, Mr. and Mrs. M. H. Keesling, and Mrs. E. R. Keesling from Whittier and Mr. and Mrs. Merle Irwin of LaVerne.

Mr. and Mrs. Hugo Schoellkopf arrived the Wednesday before Christmas by plane from their home in Calgary, Alberta, Canada, to spend the holidays with their daughter and family, Mr. and Mrs. Orvil Zappe. They plan on returning to Canada the end of January.

Over the New Year's weekend Mr. and Mrs. Robert McDowell had as their houseguests Mr. and Mrs. Wally Kreusch and children, Barbara, Joe and Debbie from Barstow. The McDowells' son, Ted who was home for the holiday vacation, left Monday for San Luis Obispo where he is attending Cal-Poly.

After spending the holidays with his parents, Mr. and Mrs. J. T. Baker at their Palos Verdes Apartments, John Baker returned by plane to West Point where he is a senior cadet. His friend Pat Miller was here from her home in San Francisco and Mrs. Baker's son and family, Tom and Jan Quayle and children, Rick, Cris, Tracy and Greg, returned to their home in Manhattan Beach after spending the holidays with the family.

Guests at the Palos Verdes include Mr. and Mrs. R. C. Fhynalds of Lyons, Colo., who are visiting Mr. and Mrs. Tom Stoneman. Mrs Stoneman is in Desert Hospital where she underwent an emergency appendectomy and is improving satisfactorily. Weekend guests include Mr. and Mrs. H. Ohman and family from New Westminster, B. C., Canada, Mr. and Mrs. M. W. Saxton from Whittier, Mr. and Mrs. George H. Myers of Santa Cruz, Mr. and Mrs. Billy Champion from Vallejo and Mr. and Mrs. William Russell from San Francisco.

Mr. and Mrs. John Charvet and son, Michael, of Thousand Oaks were midweek houseguests at the home of their cousins, Mr. and Mrs. Lewis Steck.

Here to celebrate the New Year at the home of Mr. and Mrs. Lou DeGruccio and family were her parents, Mr. and Mrs. Anthony Sofi, her brothers Steve and Frank Sofi and their families, her sister and family, the Al Carrassis, all from Lakewood, and Mr. and Mrs. Don Seink and Judy Holmes who returned to Rialto Sunday. Friends joined the DeGruccios and their guests for New Year's Eve.

Guests at the Sunair Terrace Apartments from Washington who attended the Rose Parade and Game on Monday were Mr. and Mrs. E. F. Ludwig and Mr. and Mrs. Robert D. Wilson of Seattle, Mr. and Mrs. L. V. Olsen, Jr., of Port Angelus, Mr. and Mrs. John T. Ballard of Bellevue and his brother and sister-in-law, Mr. and Mrs. D. H. Ballard of San Francisco.

Mr. and Mrs. R. C. Davis are here for a week from their home in Colorado Springs, Colo., and here for the weekend were Mr. and Mrs. Dean McGaughey of Laguna Beach. Mr. and Mrs. Sidney Sutherland of Hollywood and friends Mr. and Mrs. Walter Von Velsen from San Diego, and Mr. and Mrs. Paul V. Snyder of Glendora. Mrs. Florence Elliott is here from her home in San Francisco for a week of sunshine at the Palos Verdes Apartments.

Mr. and Mrs. Warren Pollum, daughter, Barbara, and son, Leland, returned last Wednesday from Stockton where they enjoyed a Christmas reunion with members of her family at the home of her mother, Mrs. Dorothy Rarig.

Visiting with Mr. and Mrs. L. G. Peterson at their home on Melrose Drive are Mr. and Mrs. Fred Chase who came out from their home in Boise, Idaho, for the Rose Parade and football game in Pasadena. The Petersons spent the Christmas holidays at the home of their daughter and family, Mr. and Mrs. Sam Thompson and children, Kenny and baby Jay, in Riverside. He is the director of vocal music at Pomona High School in Riverside.

Mr. and Mrs. Raymond J. Magee are back at their Palo Verde Drive home after a two week visit in Beverly Hills, San Marino and Los Angeles. They spent Christmas with their children and 15 of their 18 grandchildren.

Mr. and Mrs. Woodrow Potts and son Bobby returned home Monday after spending the New Year's weekend at the home of her parents, Mr. and Mrs. Roy M. Hester in Los Angeles.

Long time desert visitors, Mr. and Mrs. Carl G. Kruger are now winter residents of Sunair. They recently purchased the new home just completed at the end of Melrose Drive. They will spend the summers at their home in Los Angeles.

"What's This I Hear Imperial Hardware's Cooking Up?"

"Plenty! Their Big
WAREHOUSE SALE
Will Be At the Fairgrounds
SOON!!"
Watch for Dates!

IMPERIAL HARDWARE CO.
INDIO INDIO INDIO

Follow the Searchlight to the Fairgrounds!

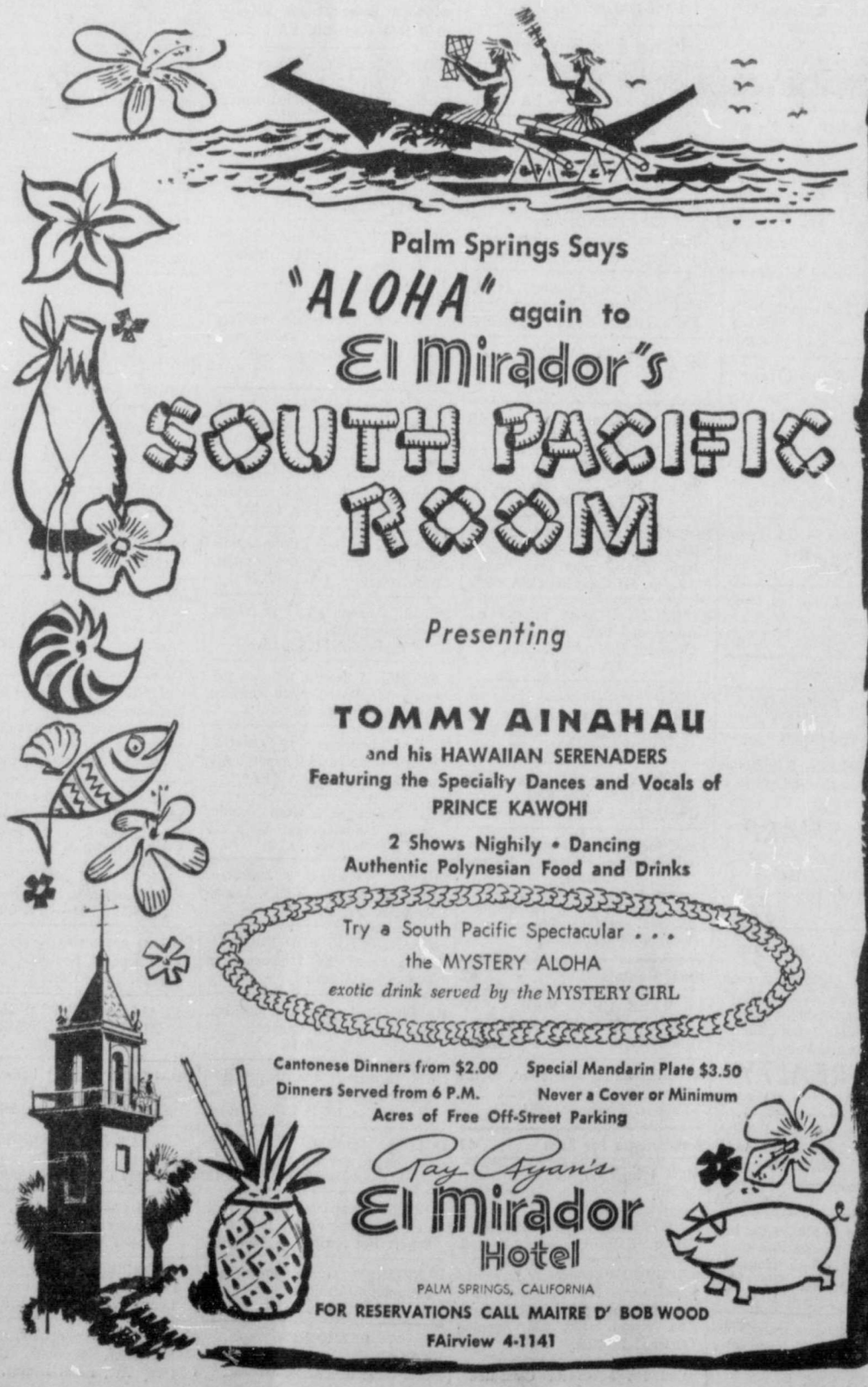

Palm Springs Says
"ALOHA" again to
El Mirador's
SOUTH PACIFIC ROOM

Presenting

TOMMY AINAHAU
and his HAWAIIAN SERENADERS
Featuring the Specialty Dances and Vocals of
PRINCE KAWOHI

2 Shows Nightly • Dancing
Authentic Polynesian Food and Drinks

Try a South Pacific Spectacular . . .
the MYSTERY ALOHA
exotic drink served by the MYSTERY GIRL

Cantonese Dinners from $2.00 Special Mandarin Plate $3.50
Dinners Served from 6 P.M. Never a Cover or Minimum
Acres of Free Off-Street Parking

Ray Ryan's
El Mirador Hotel
PALM SPRINGS, CALIFORNIA
FOR RESERVATIONS CALL MAITRE D' BOB WOOD
FAirview 4-1141